WEATHER
Colder with a few snow flurries today and tonight; Sunday, cloudy and cold.
Dam 8 — Friday 6 p. m. 32, Friday midnight 28, today 6 a. m. 22, today noon 28. High 33, low 22.

EAST LIVERPOOL REVIEW

Complete News Coverage of Wellsville, Midland, Chester and Newell

HOME EDITION

VOL. 79 NO. 85 | Phone FUlton 5-4545 | EAST LIVERPOOL, OHIO, SATURDAY, FEBRUARY 1, 1958 | 14 PAGES | 5 CENTS

First U.S. Satellite Spins Around Earth As Army Prepares To Launch Another

SKIPS FORECASTING. Sir Malcom Deidrick, lord of Deidrick's Manor on Deidrick's Hill—where else?—said he's going to spend Groundhog Day in Florida, explaining "They need me down there." The East Liverpool weather prophet is shown with filtertip, walking stick, bow tie and top hat as he stopped in Warrenton, Va., on the way south. According to the legend, if the groundhog sees his shadow when he comes to the surface Feb. 2 after his long winter nap, that means six weeks more of cold weather. But if the day is cloudy, that is taken as an omen that winter is over. And the Ohio Weather Bureau said Sunday—Groundhog Day—will be cloudy and cold!

Baby 'Moon' Orbiting At 18,000 MPH

30-Pound Ball May Stay Up 2-10 Years, Gen. Medaris Says

CAPE CANAVERAL, Fla. (AP)—The United States' first man-made satellite whirled around the earth today and the Army disclosed it is preparing to hurl another into orbit.

It was the Army's Jupiter-C missile that fired a 30.8-pound moon aloft Friday night, recovering some of the U.S. prestige lost when Russia boosted her two Sputniks into space last fall.

"That's wonderful!" President Eisenhower exclaimed when news of the Army's success reached him at Augusta, Ga., where he had gone for a weekend of relaxation.

With a huge burst of flame and a thunderous roar that could be heard for miles along Florida's east coast, the Jupiter-C blasted off from this top-secret firing base at 10:48 p.m. (EST) Friday.

About an hour and three-quarters later, its satellite had completed its first journey around the world and tracking stations were receiving its radio signals.

It was so well established in orbit, said Maj. Gen. John B. Medaris, head of the Army's missile test program, that it will remain aloft from 2 to 10 years.

It is unlikely the Army's satellite will be visible to the naked eye. In an announcement, the Army said: "It will appear in its orbit with about the brilliance of a one-fifth to one-sixth magnitude star, and a star of this brightness can barely be seen without some magnification."

There was confusion in early reports about the altitude of the satellite. Medaris said the distance from the earth in its eliptical orbit would range between 185 and 1,230 miles. Dr. Wernher von Braun, designer of the rocket, said it would swing as high as 2,000 miles and as low as 230.

Von Braun said the 6-foot-long metal tube is circling the earth

(Turn to SATELLITE, Page 2)

Treadwell Equipment Held Jupiter Rocket

The Treadwell Construction Co. in Midland constructed the 140-foot gantry crane which held the jupiter in position for the satellite launching Friday and lowered the rocket onto the launching pad.

The 15-ton 8-story-high crane was 3 years in being designed and constructed at the Midland Plant. It was shipped to White Sands, N. M., and later dismantled by Treadwell engineers and moved to Cape Canaveral, Fla., where it is used in launching all test rockets.

ORBITS FOR U.S. SATELLITE. The Defense Department has released this chart showing the projected orbits for the U.S. earth satellite Explorer which was launched from Cape Canaveral, Fla., Friday night. The baby moon was hurled into space at about a 20-degree angle to the equator. (UP Telephoto from Defense Department)

★ ★ ★

'That's Wonderful'

President Elated Over U.S. 'Moon'

AUGUSTA, Ga. (AP) — "That's wonderful!" That was President Eisenhower's elated reaction early today to word that an Army Jupiter-C rocket had rammed the United States' first satellite into orbit around the earth.

Then, after waiting up for that word until nearly 1 a. m. (EST), the happy President put out the first official announcement that the baby moon was racing around the globe.

Eisenhower, here for a weekend of golf and bridge, got the orbiting information by telephone from Washington about two hours after the satellite-carrying rocket was launched at Cape Canaveral, Fla.

At a dramatic news conference, White House Press Secretary James C. Hagerty issued this statement by the President:

"Dr. J. Wallace Joyce, head of the International Geophysical office of the National Science Foundation, has just informed me that the United States has successfully placed a scientific earth satellite in orbit around the earth.

"The satellite was orbited by a modified Jupiter-C rocket.

"This launching is part of our country's participation in the International Geophysical Year. All information received from this satellite promptly will be made available to the scientific community of the world."

The phone message from Washington that the satellite was in orbit was given to the President at the Augusta National Golf Club by Hagerty.

"He had just two words," Hagerty reported. And then he quoted Eisenhower as having told him:

"That's wonderful!"

For old soldier Eisenhower, who spent 40 years in the Army, there was no doubt the successful launching and the orbiting amounted to a special thrill.

The Army, once just about ruled out of the missile develop-

(Turn to IKE, Page 3)

Free World Excited Over U.S. Satellite

First Reaction Of Russians Described As 'Poker-Faced'

LONDON (AP) — Scientists and ordinary stargazers around the Sputnik-circled globe greeted the Free World's first satellite with smiling excitement today. The first Russian reaction was poker-faced.

The only disappointment expressed over the U. S. satellite launching from Cape Canaveral, Fla., was good natured. Europeans were sorry the orbit might not carry the baby moon over their heads for a look.

The satellite's orbit extends about 35 degrees of latitude on either side of the equator, taking the 30.8 - pound Explorer over southern Asia and Astralia, most of Africa and Latin America, and the Southern United States.

Most Europeans got the news on breakfast-time radio newscasts, since it came too late for morning papers. Moscow radio carried the report in overseas broadcasts but made no immediate mention of it in early broadcasts to home listeners.

The Soviet news agency Tass reported the launching without comment in a terse dispatch from Cape Canaveral.

Communist East Germany's radio station said the first U. S. satellite was launched "17 weeks after the start of the Soviet Union's first Sputnik." Sputnik I was launched last Oct. 3.

One of the first British scientists to get the news was Dr. Martin Ryle, director of the Cambridge Radio Observatory that tracked the Soviet satellites.

"It's a fine show they have got it up at last, a very good thing," Ryle commented.

U.S. Regains Prestige With 'Moon' Firing

But Top Officials Acknowledge Nation Has Long Way To Go

WASHINGTON (AP)—The United States regained today with its orbiting Explorer some of the prestige it lost to Russia last October. But top officials acknowledged the nation still has a long way to go.

These officials said it would be foolish to underestimate the lead Russia holds as a result of its achievement in getting two Sputniks aloft months before the United States got its Explorer into orbit.

One of the early diplomatic results of Friday night's achievement may be a new U. S. move to press President Eisenhower's proposal to Soviet Premier Bulganin for an agreement pledging outer space to peaceful uses.

A new initiative on this proposal in the United Nations is possible, though no specific action has yet been decided on.

Secretary of State Dulles has suggested a U.N. agency might be created by East-West agreement to police a pledge to limit space missiles and space exploration to peaceful purposes.

Unless some such system is worked out, officials here foresee a long period of increasingly grim, costly and dangerous competition by the world's great powers for control of the skies.

As officials presently see the situation, the launching should strengthen this country's hand in negotiating with Russia for a summit conference.

There is no doubt State Department leaders were reluctant to approach a top level meeting so long as this country was completely behind in the satellite race.

Eisenhower and Dulles have insisted from the first Russia's ability to launch its Sputniks — despite implications of Soviet missile capability—had not upset the world's balance of military power.

But no one denied that it threatened to upset the balance in the future or that the diplomatic balance had shifted in Russia's favor and considerable damage had been dealt American prestige.

Part of the impact of Soviet successes on world opinion, authorities here say, was due to the fact that Russia had achieved spectacular accomplishments which many people had assumed the United States would take the lead in achieving.

No Operating Levy Request Waits Council

Last Day To Offer Issue For Primary Will Be Wednesday

The fact that no enabling legislation is scheduled for presentation to Council Monday night apparently means that East Liverpool will not vote on an operating levy at the May 6 primaries.

In order to get a ballot place for a vote on a levy at the primaries, Council must enact and certify a resolution to the County Election Board not later than Wednesday—the 90th day before the election. Failure to act Monday night would necessitate a special meeting in the 48 hours remaining before the deadline.

As of Friday afternoon, councilmen had received copies of only time pay for the city parking meter repairman and the other officially designates the city's two banks as "public depositories" for municipal funds.

Mayor Fred P. Lawrence announced two weeks ago that he would make a thorough survey of budget requests from every city department before arriving at a minimum total required for operations in 1958. The study of department budgets is scheduled to begin in conferences with department heads next week to which the Council finance committee and President B. E. Warner have been invited.

If no levy appears on the May ballot, the city would have to wait until June to schedule a special election. State law says a special election cannot be scheduled less than 30 days after a primary. That means the city would have to wait until 31 days after May 6 — sometime in early June — before scheduling a special election.

East Liverpool voters repeatedly have turned down levies designed to give the city more operating revenue, although they voted 3 mills for the school district in 1957. The only recent exception in the case of a municipal levy was approval of an additional half mill for garbage and rubbish collections at the primaries in 1957.

Council Monday night will con-

(Turn to LEVY, Page 3)

Heavy Snow Eastern Area But Not City

Heavy snow was forecast for an eastern area but the Ohio Valley apparently will get by with only flurries over the weekend.

A special Weather Bureau bulletin at Washington said "forecasts this morning indicate snow will accumulate to a depth of 3 to 6 inches over a belt about 100 miles wide running from southern West Virginia to Reading, Pa.

"Areas just south of this line thourgh Virginia and over Southeastern Mayland may have rain becoming mixed with wet snow but no great snow accumulation is expected. Some heavy rain attended by thunderstorm activity should occur in Southeastern Virginia and over Eastern North Carolina.

"The rapid eastward passage of this storm center will be attended by strong winds shifting to northwest 25 to 35 m.p.h. bringing in colder weather over all of the Eastern states tonight and Sunday."

Several inches of snow are expected to fall in the Washington area.

A surprise snowstorm that continued without letup for 11 hours yesterday left hundreds stranded overnight in St. Louis factories and schools.

The snowfall was measured officially at 7 to 11 inches in various parts of the metropolitan area. It was the city's heaviest since November 1951 when a 12 - inch fall set a 36 - year record.

The storm began at 8:10 a. m., less than half an hour after the Weather Bureau forecast light rain, possibly mixed with snow.

By nightfall streets and highways were clogged.

Salem Man Aspirant For State Secretary

A Salem man appears to be the only opposition for Secretary of State Ted W. Brown in the November elections.

He is Asher Sweeney, who filed his petitions Friday at Columbus for the Democratic nomination for secretary of state.

Brown will be unopposed for re-election in the Republican primary and no other Democrat has announced for the job. The filing deadline is Wednesday.

Eisenhower Due New Blast By Democrats

GOP Looking For Business Upturn To Help Election Bid

WASHINGTON (AP) — The Democratic Advisory Council today readied new blasts at the Eisenhower administration as the Republicans looked to a business upturn to help them in the November elections.

The Advisory Council, composed of Adlai Stevenson, Govs. G. Mennen Williams of Michigan and Averell Harriman of New York and others, gathered to deliver a one-two punch at the GOP this week end.

A statement on foreign policy was to be issued late today. Sunday the Council has promised a second blow at the administration —on economic policy.

Williams is expected to announce his candidacy for a sixth straight term as governor of Michigan. He has been mentioned as a possible Democratic presidential nominee in 1960, as has Gov. Robert B. Meyner of New Jersey.

Republicans from the 48 states were homeward bound today, cheered by pep talks by President Eisenhower and Vice President Nixon at closed-door sessions of the Republican National Committee. Newsmen were given textual matter and briefings on the speeches.

Both Eisenhower and Nixon predicted an economic upswing by election time, or sooner.

Taft To Be 'Stand-In' If O'Neill Can't Run

CINCINNATI (AP) — Councilman Charles P. Taft says he plans to be a "stand-in" candidate for governor in the May Republican primary just in case Gov. C. William O'Neill can't run. O'Neill is recovering from a recent heart attack.

Taft emphasized he was not running against Gov. O'Neill, but just as a "voluntary stand-in." He declared that while his name might appear on the ballot he would be a full-fledged candidate only if O'Neill's doctors should force the governor to withdraw.

School Site's Near Empire

Stanton Board To Meet Monday Night

The Stanton District Board of Education announced that a site near Empire along the riverfront has been selected for a proposed 10-classroom elementary building.

The announcement came on the heels of the selection of Robert Beatty, East Liverpool architect, to design the new building recommended by a survey team from the Research Department of Ohio State University and the State Department of Education.

Supt. C. P. Henderson said that an area immediately north of the present Empire School was selected over several other possible locations.

He said the site is within easy walking distance of both Empire and Stratton Schools while the Port Homer area was not considered because of bustling construction activity in that area, including relocation of Route 7.

The board will meet Monday at 8 p.m. in Irondale High School and is expected to consider a possible successor to Robert Glenn of Port Homer, who resigned early in January. Dr William Banfield, president, will preside.

House Defeats Move On School Measure

CHARLESTON (AP) — An attempt to reconsider House adoption of an amendment to a 5½ - million-dollar school finance measure lost on a 48-48 tie vote today.

The amendment, adopted on a voice vote yesterday, would give county boards of education the option of spending the additional state money for other purposes than increasing teacher pay.

The House held the bill over on passage stage until Monday to allow several tax measures to catch up with it on the calendar.

2 Air Force Officers Killed In Plane Crash

CHARLESTON (AP) — Two men were killed in the flaming crash of a twin engine Air Force transport last night while making an instrument landing approach to Kanawha Airport.

The plane rammed a mountain and exploded while nearing the end of a training flight from Eglin Air Force Base, Fla. to Charleston.

U.S. Satellite Much Smaller Than Sputniks

By The Associated Press

Explorer—The U.S. baby moon now girdling the globe—is considerably smaller than either of its two Soviet predecessors.

Explorer has a total weight of 30.8 pounds. Sputnik I totaled 184 pounds, while Sputnik II weighed 1,120.29 pounds.

Scientists said Explorer is so well established in orbit it will remain aloft from 2 to 10 years.

Sputnik I, sent up Oct. 4, disintegrated Jan. 4 by Russian calculation. Sputnik II, which went up Nov. 3 with a dog aboard, is still orbiting but the Russians indicated it probably will burn out within the next few months. The dog died within about one week.

Explorer consists of a slender tube 6½ feet long orbiting at 18,000 miles an hour at a distance varying from 230 to 2,000 miles from the earth.

The Sputniks were visible to the naked eye, but scientists said seeing Explorer probably would require binoculars or a telescope.

O'Neill 'Getting Better'

COLUMBUS, Ohio (AP) — Gov. C. William O'Neill's recovery from a mild heart attack continues to be satisfactory, his doctor, Robert C. Kirk, said Friday night. O'Neill suffered the attack 10 days ago and is confined to bed at the governor's mansion.

10 Tracking Stations Get 'Moon' Signal

WASHINGTON (AP) — Ten U.S. Minitrack tracking stations extending from the State of Georgia to South Africa and from San Diego to Chile were following the first U.S. earth satellite today.

Its radio signal, one scientist says, is "like a mixture of varying musical tones, not a beep like the Russian satellite."

Another project official described it as a high pitched "e-e-e-e-e."

The first official report from the tracking system came from Antigua, in the British West Indies, but at that time project scientists did not yet know that the Explorer had successfully been launched into an earth-girdling orbit.

An amateur radio club in Earthquake Valley near San Diego first reported the West Coast passage to International Geophysical Year (IGY) officials. That was about 11:50 p.m. EST Friday night, just about an hour after the launching.

Ten minutes later, the satellite zoomed over Florida again and Explorer was surely in business.

Amateur radio operators all around the world should be able to pick up the signals from the higher powered of the two radio transmitters. That one operates at 108.03 megacycles and is expected to be operating for two or three weeks.

Egypt, Syria Merge Into One Arab State

CAIRO (AP) — Egypt and Syria merged into one Arab state today.

A joint proclamation signed by President Nasser of Egypt and President Shukri Kuwatly of Syria made the merger official.

The two affixed their signatures to the historic document amid wild cheering from an Egyptian crowd assembled outside the old Presidential Palace.

WEATHER
Colder with a few snow flurries today and tonight; Sunday, cloudy and cold.
Dam 8 — Friday 6 p. m. 32, Friday midnight 28, today 6 a. m. 22, today noon 28. High 33, low 22.

EAST LIVERPOOL REVIEW

Complete News Coverage of Wellsville, Midland, Chester and Newell

HOME EDITION

VOL. 79 NO. 85 | Phone FUlton 5-4545 | EAST LIVERPOOL, OHIO, SATURDAY, FEBRUARY 1, 1958 | 14 PAGES | 5 CENTS

First U.S. Satellite Spins Around Earth As Army Prepares To Launch Another

SKIPS FORECASTING. Sir Malcom Deidrick, lord of Deidrick's Manor on Deidrick's Hill—where else?—said he's going to spend Groundhog Day in Florida, explaining "They need me down there." The East Liverpool weather prophet is shown with filtertip, walking stick, bow tie and top hat as he stopped in Warrenton, Va., on the way south. According to the legend, if the groundhog sees his shadow when he comes to the surface Feb. 2 after his long winter nap, that means six weeks more of cold weather. But if the day is cloudy, that is taken as an omen that winter is over. And the Ohio Weather Bureau said Sunday—Groundhog Day—will be cloudy and cold!

Baby 'Moon' Orbiting At 18,000 MPH

30-Pound Ball May Stay Up 2-10 Years, Gen. Medaris Says

CAPE CANAVERAL, Fla. (AP)—The United States' first man-made satellite whirled around the earth today and the Army disclosed it is preparing to hurl another into orbit.

It was the Army's Jupiter-C missile that fired a 30.8-pound moon aloft Friday night, recovering some of the U.S. prestige lost when Russia boosted her two Sputniks into space last fall.

"That's wonderful!" President Eisenhower exclaimed when news of the Army's success reached him at Augusta, Ga., where he had gone for a weekend of relaxation.

With a huge burst of flame and a thunderous roar that could be heard for miles along Florida's east coast, the Jupiter-C blasted off from this top-secret firing base at 10:48 p.m. (EST) Friday.

About an hour and three-quarters later, its satellite had completed its first journey around the world and tracking stations were receiving its radio signals.

It was so well established in orbit, said Maj. Gen. John B. Medaris, head of the Army's missile test program, that it will remain aloft from 2 to 10 years.

It is unlikely the Army's satellite will be visible to the naked eye. In an announcement, the Army said: "It will appear in its orbit with about the brilliance of a one-fifth to one-sixth magnitude star, and a star of this brightness can barely be seen without some magnification."

There was confusion in early reports about the altitude of the satellite. Medaris said the distance from the earth in its eliptical orbit would range between 185 and 1,230 miles. Dr. Wernher von Braun, designer of the rocket, said it would swing as high as 2,000 miles and as low as 230.

Von Braun said the 6-foot-long metal tube is circling the earth

(Turn to SATELLITE, Page 2)

Treadwell Equipment Held Jupiter Rocket

The Treadwell Construction Co. in Midland constructed the 140-foot gantry crane which held the jupiter in position for the satellite launching Friday and lowered the rocket onto the launching pad.

The 15-ton 8-story-high crane was 3 years in being designed and constructed at the Midland Plant. It was shipped to White Sands, N. M., and later dismantled by Treadwell engineers and moved to Cape Canaveral, Fla., where it is used in launching all test rockets.

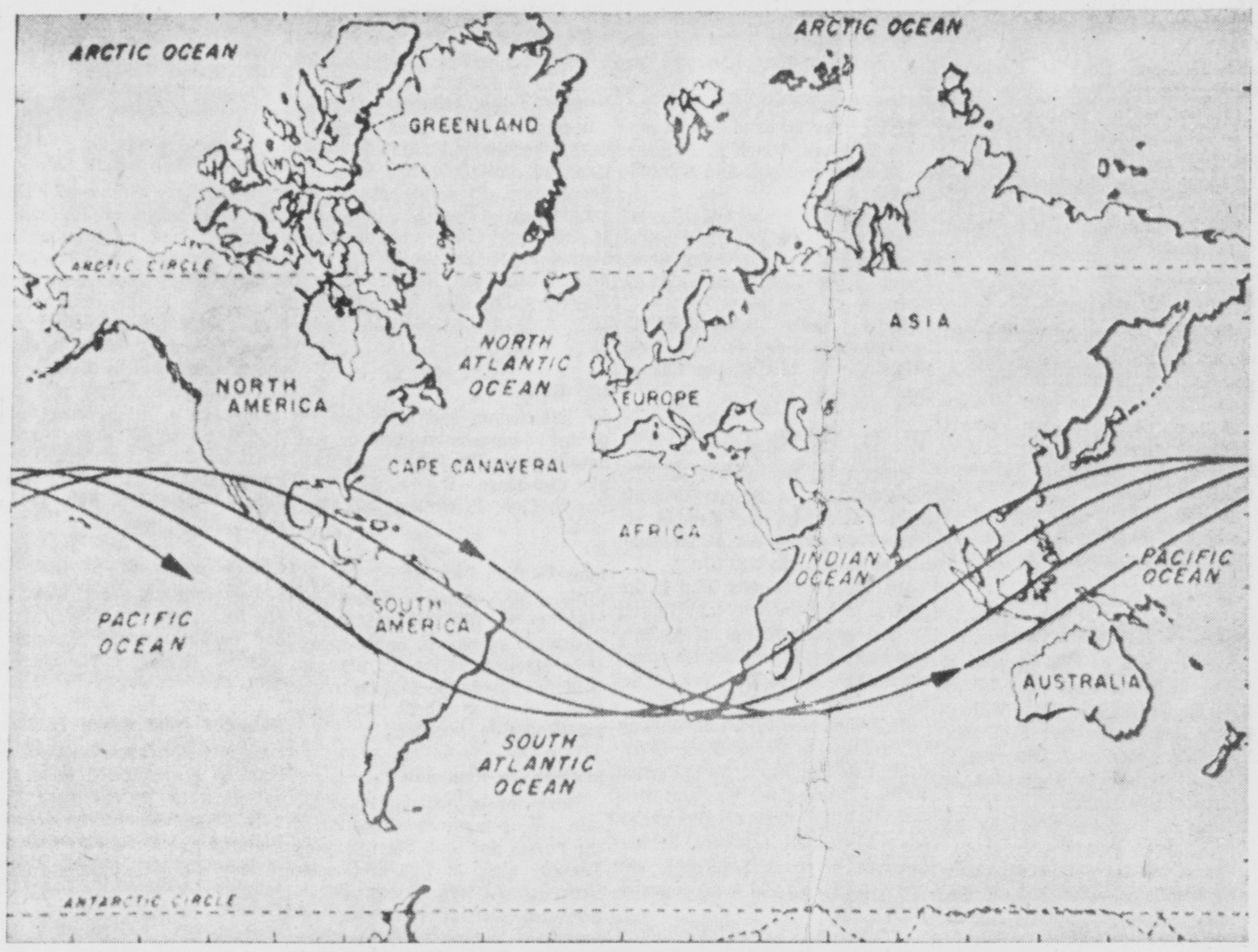

ORBITS FOR U.S. SATELLITE. The Defense Department has released this chart showing the projected orbits for the U.S. earth satellite Explorer which was launched from Cape Canaveral, Fla., Friday night. The baby moon was hurled into space at about a 20-degree angle to the equator. (UP Telephoto from Defense Department)

★ ★ ★ ★ ★ ★

Free World Excited Over U.S. Satellite

First Reaction Of Russians Described As 'Poker-Faced'

LONDON (AP) — Scientists and ordinary stargazers around the Sputnik-circled globe greeted the Free World's first satellite with smiling excitement today. The first Russian reaction was poker-faced.

The only disappointment expressed over the U. S. satellite launching from Cape Canaveral, Fla., was good natured. Europeans were sorry the orbit might not carry the baby moon over their heads for a look.

The satellite's orbit extends about 35 degrees of latitude on either side of the equator, taking the 30.8 - pound Explorer over southern Asia and Astralia, most of Africa and Latin America, and the Southern United States.

Most Europeans got the news on breakfast-time radio newscasts, since it came too late for morning papers. Moscow radio carried the report in overseas broadcasts but made no immediate mention of it in early broadcasts to home listeners.

The Soviet news agency Tass reported the launching without comment in a terse dispatch from Cape Canaveral.

Communist East Germany's radio station said the first U. S. satellite was launched "17 weeks after the start of the Soviet Union's first Sputnik." Sputnik I was launched last Oct. 3.

One of the first British scientists to get the news was Dr. Martin Ryle, director of the Cambridge Radio Observatory that tracked the Soviet satellites.

"It's a fine show they have got it up at last, a very good thing," Ryle commented.

'That's Wonderful'

President Elated Over U.S. 'Moon'

AUGUSTA, Ga. (AP) — "That's wonderful!" That was President Eisenhower's elated reaction early today to word that an Army Jupiter-C rocket had rammed the United States' first satellite into orbit around the earth.

Then, after waiting up for that word until nearly 1 a. m. (EST), the happy President put out the first official announcement that the baby moon was racing around the globe.

Eisenhower, here for a weekend of golf and bridge, got the orbiting information by telephone from Washington about two hours after the satellite-carrying rocket was launched at Cape Canaveral, Fla.

At a dramatic news conference, White House Press Secretary James C. Hagerty issued this statement by the President:

"Dr. J. Wallace Joyce, head of the International Geophysical office of the National Science Foundation, has just informed me that the United States has successfully placed a scientific earth satellite in orbit around the earth.

"The satellite was orbited by a modified Jupiter-C rocket.

"This launching is part of our country's participation in the International Geophysical Year. All information received from this satellite promptly will be made available to the scientific community of the world."

The phone message from Washington that the satellite was in orbit was given to the President at the Augusta National Golf Club by Hagerty.

"He had just two words," Hagerty reported. And then he quoted Eisenhower as having told him:

"That's wonderful!"

For old soldier Eisenhower, who spent 40 years in the Army, there was no doubt the successful launching and the orbiting amounted to a special thrill.

The Army, once just about ruled out of the missile develop-

(Turn to IKE, Page 3)

U.S. Regains Prestige With 'Moon' Firing

But Top Officials Acknowledge Nation Has Long Way To Go

WASHINGTON (AP)—The United States regained today with its orbiting Explorer some of the prestige it lost to Russia last October. But top officials acknowledged the nation still has a long way to go.

These officials said it would be foolish to underestimate the lead Russia holds as a result of its achievement in getting two Sputniks aloft months before the United States got its Explorer into orbit.

One of the early diplomatic results of Friday night's achievement may be a new U. S. move to press President Eisenhower's proposal to Soviet Premier Bulganin for an agreement pledging outer space to peaceful uses.

A new initiative on this proposal in the United Nations is possible, though no specific action has yet been decided on.

Secretary of State Dulles has suggested a U.N. agency might be created by East-West agreement to police a pledge to limit space missiles and space exploration to peaceful purposes.

Unless some such system is worked out, officials here foresee a long period of increasingly grim, costly and dangerous competition by the world's great powers for control of the skies.

As officials presently see the situation, the launching should strengthen this country's hand in negotiating with Russia for a summit conference.

There is no doubt State Department leaders were reluctant to approach a top level meeting so long as this country was completely behind in the satellite race.

Eisenhower and Dulles have insisted from the first Russia's ability to launch its Sputniks — despite implications of Soviet missile capability—had not upset the world's balance of military power.

But no one denied that it threatened to upset the balance in the future or that the diplomatic balance had shifted in Russia's favor and considerable damage had been dealt American prestige.

Part of the impact of Soviet successes on world opinion, authorities here say, was due to the fact that Russia had achieved spectacular accomplishments which many people had assumed the United States would take the lead in achieving.

No Operating Levy Request Waits Council

Last Day To Offer Issue For Primary Will Be Wednesday

The fact that no enabling legislation is scheduled for presentation to Council Monday night apparently means that East Liverpool will not vote on an operating levy at the May 6 primaries.

In order to get a ballot place for a vote on a levy at the primaries, Council must enact and certify a resolution to the County Election Board not later than Wednesday—the 90th day before the election. Failure to act Monday night would necessitate a special meeting in the 48 hours remaining before the deadline.

As of Friday afternoon, councilmen had received copies of only time pay for the city parking meter repairman and the other officially designates the city's two banks as "public depositories" for municipal funds.

Mayor Fred P. Lawrence announced two weeks ago that he would make a thorough survey of budget requests from every city department before arriving at a minimum total required for operations in 1958. The study of department budgets is scheduled to begin in conferences with department heads next week to which the Council finance committee and President B. E. Warner have been invited.

If no levy appears on the May ballot, the city would have to wait until June to schedule a special election. State law says a special election cannot be scheduled less than 30 days after a primary. That means the city would have to wait until 31 days after May 6 — sometime in early June — before scheduling a special election.

East Liverpool voters repeatedly have turned down levies designed to give the city more operating revenue, although they voted 3 mills for the school district in 1957. The only recent exception in the case of a municipal levy was approval of an additional half mill for garbage and rubbish collections at the primaries in 1957.

Council Monday night will con-

(Turn to LEVY, Page 3)

Heavy Snow Eastern Area But Not City

Heavy snow was forecast for an eastern area but the Ohio Valley apparently will get by with only flurries over the weekend.

A special Weather Bureau bulletin at Washington said "forecasts this morning indicate snow will accumulate to a depth of 3 to 6 inches over a belt about 100 miles wide running from southern West Virginia to Reading, Pa.

"Areas just south of this line thourgh Virginia and over Southeastern Mayland may have rain becoming mixed with wet snow but no great snow accumulation is expected. Some heavy rain attended by thunderstorm activity should occur in Southeastern Virginia and over Eastern North Carolina.

"The rapid eastward passage of this storm center will be attended by strong winds shifting to northwest 25 to 35 m.p.h. bringing in colder weather over all of the Eastern states tonight and Sunday."

Several inches of snow are expected to fall in the Washington area.

A surprise snowstorm that continued without letup for 11 hours yesterday left hundreds stranded overnight in St. Louis factories and schools.

The snowfall was measured officially at 7 to 11 inches in various parts of the metropolitan area. It was the city's heaviest since November 1951 when a 12 - inch fall set a 36 - year record.

The storm began at 8:10 a. m., less than half an hour after the Weather Bureau forecast light rain, possibly mixed with snow.

By nightfall streets and highways were clogged.

Salem Man Aspirant For State Secretary

A Salem man appears to be the only opposition for Secretary of State Ted W. Brown in the November elections.

He is Asher Sweeney, who filed his petitions Friday at Columbus for the Democratic nomination for secretary of state.

Brown will be unopposed for reelection in the Republican primary and no other Democrat has announced for the job. The filing deadline is Wednesday.

Eisenhower Due New Blast By Democrats

GOP Looking For Business Upturn To Help Election Bid

WASHINGTON (AP) — The Democratic Advisory Council today readied new blasts at the Eisenhower administration as the Republicans looked to a business upturn to help them in the November elections.

The Advisory Council, composed of Adlai Stevenson, Govs. G. Mennen Williams of Michigan and Averell Harriman of New York and others, gathered to deliver a one-two punch at the GOP this week end.

A statement on foreign policy was to be issued late today. Sunday the Council has promised a second blow at the administration —on economic policy.

Williams is expected to announce his candidacy for a sixth straight term as governor of Michigan. He has been mentioned as a possible Democratic presidential nominee in 1960, as has Gov. Robert B. Meyner of New Jersey.

Republicans from the 48 states were homeward bound today, cheered by pep talks by President Eisenhower and Vice President Nixon at closed-door sessions of the Republican National Committee. Newsmen were given textual matter and briefings on the speeches.

Both Eisenhower and Nixon predicted an economic upswing by election time, or sooner.

Taft To Be 'Stand-In' If O'Neill Can't Run

CINCINNATI (AP) — Councilman Charles P. Taft says he plans to be a "stand-in" candidate for governor in the May Republican primary just in case Gov. C. William O'Neill can't run. O'Neill is recovering from a recent heart attack.

Taft emphasized he was not running against Gov. O'Neill, but just as a "voluntary stand-in." He declared that while his name might appear on the ballot he would be a full-fledged candidate only if O'Neill's doctors should force the governor to withdraw.

School Site's Near Empire

Stanton Board To Meet Monday Night

The Stanton District Board of Education announced that a site near Empire along the riverfront has been selected for a proposed 10-classroom elementary building.

The announcement came on the heels of the selection of Robert Beatty, East Liverpool architect, to design the new building recommended by a survey team from the Research Department of Ohio State University and the State Department of Education.

Supt. C. P. Henderson said that an area immediately north of the present Empire School was selected over several other possible locations.

He said the site is within easy walking distance of both Empire and Stratton Schools while the Port Homer area was not considered because of bustling construction activity in that area, including relocation of Route 7.

The board will meet Monday at 8 p.m. in Irondale High School and is expected to consider a possible successor to Robert Glenn of Port Homer, who resigned early in January. Dr William Banfield, president, will preside.

House Defeats Move On School Measure

CHARLESTON (AP) — An attempt to reconsider House adoption of an amendment to a 5½ - million-dollar school finance measure lost on a 48-48 tie vote today.

The amendment, adopted on a voice vote yesterday, would give county boards of education the option of spending the additional state money for other purposes than increasing teacher pay.

The House held the bill over on passage stage until Monday to allow several tax measures to catch up with it on the calendar.

2 Air Force Officers Killed In Plane Crash

CHARLESTON (AP) — Two men were killed in the flaming crash of a twin engine Air Force transport last night while making an instrument landing approach to Kanawha Airport.

The plane rammed a mountain and exploded while nearing the end of a training flight from Eglin Air Force Base, Fla. to Charleston.

U.S. Satellite Much Smaller Than Sputniks

By The Associated Press

Explorer—The U.S. baby moon now girdling the globe—is considerably smaller than either of its two Soviet predecessors.

Explorer has a total weight of 30.8 pounds. Sputnik I totaled 184 pounds, while Sputnik II weighed 1,120.29 pounds.

Scientists said Explorer is so well established in orbit it will remain aloft from 2 to 10 years.

Sputnik I, sent up Oct. 4, disintegrated Jan. 4 by Russian calculation. Sputnik II, which went up Nov. 3 with a dog aboard, is still orbiting but the Russians indicated it probably will burn out within the next few months. The dog died within about one week.

Explorer consists of a slender tube 6½ feet long orbiting at 18,000 miles an hour at a distance varying from 230 to 2,000 miles from the earth.

The Sputniks were visible to the naked eye, but scientists said seeing Explorer probably would require binoculars or a telescope.

O'Neill 'Getting Better'

COLUMBUS, Ohio (AP) — Gov. C. William O'Neill's recovery from a mild heart attack continues to be satisfactory, his doctor, Robert C. Kirk, said Friday night. O'Neill suffered the attack 10 days ago and is confined to bed at the governor's mansion.

10 Tracking Stations Get 'Moon' Signal

WASHINGTON (AP) — Ten U.S. Minitrack tracking stations extending from the State of Georgia to South Africa and from San Diego to Chile were following the first U.S. earth satellite today.

Its radio signal, one scientist says, is "like a mixture of varying musical tones, not a beep like the Russian satellite."

Another project official described it as a high pitched "e-e-e-e-e."

The first official report from the tracking system came from Antigua, in the British West Indies, but at that time project scientists did not yet know that the Explorer had successfully been launched into an earth-girdling orbit.

An amateur radio club in Earthquake Valley near San Diego first reported the West Coast passage to International Geophysical Year (IGY) officials. That was about 11:50 p.m. EST Friday night, just about an hour after the launching.

Ten minutes later, the satellite zoomed over Florida again and Explorer was surely in business.

Amateur radio operators all around the world should be able to pick up the signals from the higher powered of the two radio transmitters. That one operates at 108.03 megacycles and is expected to be operating for two or three weeks.

Egypt, Syria Merge Into One Arab State

CAIRO (AP) — Egypt and Syria merged into one Arab state today.

A joint proclamation signed by President Nasser of Egypt and President Shukri Kuwatly of Syria made the merger official.

The two affixed their signatures to the historic document amid wild cheering from an Egyptian crowd assembled outside the old Presidential Palace.

East Liverpool Review, published daily (evening) except Sunday at 210 East Fourth St., East Liverpool, O. Entered as second class matter at the post office at East Liverpool, O.

Deaths And Funerals

Retired Coal Miner Dies

Salineville Man's Rites To Be Monday

SALINEVILLE — Louis L. Earl of West End, a retired coal miner, died Friday at 2:30 p. m. at City Hospital, where he had been a patient for a week. He was 71.

Mr. Earl was born here Nov. 25, 1886, a son of the late John and Mary Earl. He was a member of the Church of Christ.

Survivors include his widow, Mrs. Rachel Earl at home; three sons, Gillis Earl and Joseph Earl, both of Salineville, and Glenn Earl of Leetonia; a daughter, Miss Orvetta Earl at home; three brothers, Emmor Earl of Salineville, Oliver Earl of Shippenville, Pa., and Jefferson Earl of Fontana, Calif., and 12 grandchildren.

Services will be held Monday at 2 p. m. at the Kerr Funeral Home by the Rev. Donald Archer. Burial will be in Woodland Cemetery.

Friends may call at the funeral home today and Sunday.

Harry Watkin

Services for Harry Watkin, 74, of 783 Fenton St., who died Friday in City Hospital following a long illness, will be held Monday at 2 p. m. at the Dawson Funeral Home by the Rev. Frederick Gillette of St. Stephen's Episcopal Church.

Burial will be in Springrove Cemetery. Friends may call tonight and Sunday at the funeral home.

Mrs. William Finch

Services will be held Monday at 2 p.m. at the Calcutta United Presbyterian Church for Mrs. William Finch, 52, of the Old Fredericktown Rd., who died Thursday in Punta Gorda, Fla., following an illness of five months.

Rites will be conducted by the Rev. Marven Bowman, Jr.

Burial will be in the church cemetery. Friends will be received Sunday afternoon and night at the Martin Funeral Home.

Infant Rowand

Funeral services were held Friday for Scott Robert Rowand, infant son of Mr. and Mrs. Ernest Rowand of the 6th St. Rd., Newell, who died Thursday at City Hospital, one day after birth.

Other survivors are his paternal grandparents, Mr. and Mrs. Howard Rowand, and his maternal grandparents, Mr. and Mrs. Arthur Gillespie, all of Newell.

Rites were conducted by the Rev. Sidney Mays of the Glendale Church of the Nazarene from the Arner Chapel in Chester. Burial was in Locust Hill Cemetery in Chester.

Mrs. Raymond Morelli

Services for Mrs. Raymond Morelli, 73, of near Kendall, Beaver County, who died Friday morning at City Hospital, will be held Monday at 2 p.m. at the Welch Funeral Home in Hookstown by the Rev. Robert F. Stevenson of the Hookstown — Mill Creek Presbyterian Churches.

Burial will be in Mill Creek Cemetery. Friends may call at the funeral home tonight and Sunday.

Jackson Utt

Jackson Ramsey Utt of Big Run, near Hundred, W. Va., and father of John Utt of Midland, died Thursday night in his home. He was 96.

He was born in Wetzel County Sept. 28, 1861, son of John K. and Mary Isabela White Utt. His wife, Ida Catherine Brewer Utt, is deceased.

Other survivors include five daughters, Mrs. Mary Barr of Big Run, Mrs. Grace Oliver of Endicott, Mrs. Jayne Wilson of Aurburndale, Fla., Mrs. Florence Moore of Pittsburgh and Mrs. Lillian Blake of Big Run; two other sons, Sherman Utt of Duncan Falls and Charles Utt of Glover Gap; six sisters, Mrs. Bertha Goodrich of Canton, Mrs. Kitty Goodrich of Jacksonburg, Mrs. Julia Swiger of Wallace, Mrs. Sarah Anderson of Proctor, Mrs. Kate Meyers of Hundred and Mrs. Margaret Golden; a brother, Harrison Utt of Canton, and 44 grandchildren and 82 great grandchildren.

Friends may call at the Hunt Funeral Home in Hundred.

Services will be held Sunday at 1 p. m. at the family home by Evangelist Gene West. Burial will be in Yost Cemetery.

Mrs. W. C. Hutchinson

Mrs. Bertha Hutchinson, 316 Ogden St., died at City Hospital Friday at 7:10 p. m. following a long illness.

The wife of William C. Hutchinson, she was born in Wheeling, a daughter of the late Adam and Katherine Hoffman Henneman. She had resided in East Liverpool for 55 years and was a member of the First Methodist Church.

Besides her husband, she is survived by a son, Ralph F. Hutchinson of East Liverpool and a grandchild.

Services will be held Monday at 3:30 p. m. at the Dawson Funeral Home by the Rev. D. Finley Wood, pastor of the First Methodist Church.

Burial will be in the Columbiana County Memorial Park. Friends may call at the funeral home Sunday.

W. D. McMasters

William D. McMasters, 305 Maplewood Ave., a retired Crucible Steel Co. electrician, died at his home Friday at 5:15 p.m. following a long illness. He was 77.

Mr. McMasters was born in Industry, a son of the late Robert B. and Annie McCoy McMasters, and had resided in East Liverpool since 1929. He retired from Crucible in 1955.

He is survived by a son, William D. McMasters Jr. of East Liverpool; two daughters, Mrs. Forrest White of Arlington, Va., and Miss Maxine McMasters of Alexandria, Va.; a brother, Clarence P. McMasters of East Liverpool, and one grandchild, and a great-grandchild.

Services will be held Monday at 10:30 a.m. at the Dawson Funeral Home by the Rev. A. K. Davison, pastor of the First United Presbyterian Church.

Burial will be in the Riverview Cemetery. Friends may call at the funeral home Sunday.

Mrs. Bertha Welch

EAST PALESTINE — Mrs. Bertha Welch, 74, widow of George Welch and a former East Palestine resident, died suddenly Friday at 9 p. m. of a heart attack at the Robert Gorby home at Mineral Ridge, where she had been employed as a practical nurse.

She was born in Middleton Township, near Negley, Jan. 20, 1884, the daughter of the late Joseph and Eliza Mankin. She was married March 19, 1906. Her husband died in 1945.

She had resided most of her life in East Palestine and moved to Mineral Ridge in 1950. While a practical nurse she also had been employed in local retail stores as a clerk. She was a member of the Churches of Christ in East Palestine and Mineral Ridge.

She is survived by a daughter, Mrs. Roy Faulk of Mineral Ridge, and two grandchildren and two great-grandchildren.

Services will be held Monday at 1:30 p. m. at the Van Dyke Funeral Home by the Rev. Delmar Rodgers of the Mineral Ridge church and the Rev. L. W. Bian of the local church.

Burial will be in the East Carmel Cemetery in Middleton Township. Friends may call at the funeral home Sunday afternoon and evening.

Facts And Figures About U.S. Satellite

By The Associated Press

Shape: a pencil-like tube 80 inches long, and six inches in diameter.

Weight: 30.8 pounds, of which 12.67 pounds is the final stage of the rocket with its fuel spent, and 18.13 pounds of the satellite instruments inside a steel case. They are joined as one piece.

Orbit: early estimates are it comes as near as 185 to 230 miles of the earth, and swings 1,230 to 2,000 miles out into space.

Roundtrip time: 106 to 113 minutes.

Speed: 18,000 to 19,400 miles per hour.

Estimated length of life: 2 to 10 years.

Contents: instruments to measure cosmic rays, meteorites, and temperatures, and two radio transmitters to broadcast this information to earth.

Launched: at 10:48 p.m. Friday, Jan. 31, by the Army-developed Jupiter-C rocket.

Here And There In District

East Liverpool, Wellsville, Midland, Chester, Newell

Merchants To Meet Tuesday

The East Liverpool Merchants Association will hold its monthly meeting Tuesday at 9:30 a. m. in the Chamber of Commerce office. The 1958 budget for promotions and activities will be discussed.

Methodist Men Plan Party

The Methodist Men of the Boyce Methodist Church will entertain with a valentine party Tuesday at 7:30 p. m. in the church auditorium. Wives of members will be guests. Lunch will be served.

Make Your Appointment Now

for all shrubbery to be trimmed. This service extends to March 15th. Dorff's Greenhouse and landscape service. Dial FU 5-2315.—Adv.

Monday Trash Schedule

Here's the incinerator department schedule for trash collections Monday: Smithfield St., Orchard Grove Ave., Princeton Ave., Columbia Ave., Oliver St., Fairmont St., Highland Colony, Gardendale, Maplewood to the city limits, Park Blvd., Beechwood, Armstrong Ln., Mayberry Ln., Hill Blvd., Manor Ln., Midway Ln., Cain St. and St. Clair Ave.

$100 Reward

for information and conviction of person or persons burglarizing and damaging the East Liverpool Beagle Clubhouse. East Liverpool Beagle Club, P. O. Box 327, City. — Adv.

Club To Plan Banquet

Plans for a father and son banquet for the Chester High School basketball squad will be discussed at a meeting of the Purple and Gold Activities Club Monday night at 8 at the high school. Mrs. Robert Hindes is president.

Mothers To Plan Sale

Plans for a birthday calendar sale will be made at a meeting of the Purple and Gold Band Mothers Tuesday night at 7:30 at Chester High School, Mrs. Robert Burch, president, said. The meeting was postponed from Monday to enable members to attend the Ohio University band concert at Wellsville.

Is Your Auto Insurance Due?

Save with Allstate Insurance. Founded by Sears. FU 5-5279. — Adv.

Chester Motorist Fined

Dominic J. Ludovici, 1040 Phoenix Ave., Chester, was fined $10 and costs Friday in Municipal Court when he pleaded guilty to driving 40 miles an hour in the 20-mile zone near Central School on E. 4th St. He was cited at 10:35 yesterday morning, police said.

Midland Legion Club

Dancing every Sunday night 10 to 1. Johnnie Bell and his trumpet. "King of Jazz." — Adv.

Soldier Finishes School

Pvt. William D. Hutchman, son of Mrs. Mary O. Hutchman, 211 Pennsylvania Ave., has graduated from an eight-week teletype operations course at the Army's Signal School at Fort Gordon, Ga. A graduate of East Liverpool High School and of Muskingum College in 1957, he entered the Army in September.

"A Wonderful Time Up There"

By Pat Boone. Record Shop IOOF Bldg. 2nd floor. FU 5-0683. — Adv.

South Side Board To Meet

The South Side Joint School Board of Education will meet at the high school near Hookstown Monday night at 8 for general business.

Long Play Records

Hundreds of long play records on sale at $1.98. Value to $3.98. Harmony House. — Adv.

'Yule Tree' Case Due

A Municipal Court hearing is scheduled Tuesday at 9:30 a. m. for Sherd Leasure, 1219 Center St., Wellsville, accused of defrauding a woman partner of "at least $600" in a Christmas tree sales operation. The charge against Leasure was filed by Frank Moore, 330 Main St., Wellsville, alleging the defendant defrauded Hilda Moore, operator of the Safeway Cab Co. at Wellsville.

Income Tax Service

Reasonable rates. For further information Dial FU 5-8955.—Adv.

School Board To Meet

Only routine business is scheduled for the Board of Education meeting Monday night at 7:30, Supt. Ralph W. Betts said.

Opening, Cold Wave Special

$5.50 up. La Croft Beauty Nook Densmore Ave., LaCroft. Dial FU 5-9181. Marie Gallagher formerly of Ceramic Beauty Shop as stylist. Adv.

Auxiliary Plans Benefit Sale

The auxiliary of Liverpool Township, east, volunteer fire department will hold a rummage sale Monday through Wednesday in the former bakery room next to the Central Fire Station on Broadway. Mrs. Erma Conklin, ways and means chairman, will be in charge and proceeds will be used for auxiliary projects. Hours will be 9 a. m. to 5 p. m. Because of this sale, the similar fund - raising event for Circle 1 of St. Stephen's Episcopal Church will be held Feb. 6-8 instead of Feb. 10-14 as previously announced.

Gospel Temple, 647 St. Clair Ave.

Prayer meeting every Wed. nite. Services every Saturday and Sunday evening. By Rev. Ralph H. Hicks of Grenbriar Church, Bergholz, O. — Adv.

Retarded Child Group To Meet

Results of speech tests for four children are expected to be presented when the Northern Hancock County Council for Retarded Children meets Tuesday at 8 p.m. In the American Legion Home at Chester. Anthony F. Laneve of Newell, president, will be in charge.

Masonic Group To Meet

East Liverpool Chapter 100 of Royal Arch Masons will meet in the Masonic Temple Monday night at 7:30 with Homer D. Hoffman, high priest, in charge of business. A special meeting will be held Feb. 21 when the past master degree will be conferred with T. W. Burke presiding.

Attention Moose Members

Activities, pool, cribbage, and bowling. Sunday, Frank Craven and his 4 - piece band. Also professional floor show from Pittsburgh. — Adv.

Club To Hear Director

Dan Maggianetti, safety-service director-designate, will speak at the luncheon meeting of the Rotary Club Tuesday noon in the Travelers Hotel. He will give his impression of conditions in East Liverpool. William Christopher is program chairman.

Dance Saturday Nite From 9-12

To the music The Kings of Rhythm, at the Bar X on the Y. and O. Rd.—Adv.

Speeder Fined $10

Harry Stillwell, 51, of 1806 Nevada St., Wellsville, was fined $10 and costs for speeding at a hearing Friday before County Judge Helen Huntsman at Toronto. Stillwell was cited Jan. 24, according to the Wintersville State Highway Patrol.

Lisbon Marriage Licenses

William Goodwin Orr, laborer, and Sue Marie Robinson, beautician, East Liverpool.

Salineville American Legion 442

March of Dimes Dance. To Chetock Orchestra. Sat., Feb. 1, 1958. Paid up card. — Adv.

$340 In Polio Fund

The Chester Lions Club announced a total of $340 collected in its house-to-house March of Dimes drive Thursday and Friday night. The grand total will be announced after collection cans and donations from city organizations have been counted.

Car Top Slashed

Nelson O Marioneaux of the YMCA told police today the top of his convertible was slashed while parked on Washington St. between 6 p.m. Friday and 6:50 a.m. The top is valued at $60, he said.

Dance At The Music Bar

To (The Four Shades) Every Friday and Sunday night. Chester, W. Va. — Adv.

Roller Skates Taken

Gerry Thorne of LaCroft told police his shoe-type roller skates were taken Friday night at the VFW skating rink while he was getting his coat.

Car's Hubcaps Stolen

Clarence Boston of Armstrong Ln. reported four hubcaps were stolen from his car while it was parked Thursday night on Harvey Ave. or the City Hospital parking lot.

20% Off On All G. E. Appliances

All name brands sold at discount prices. King's Bargain Center 508 Washington St. City. — Adv.

Births Reported

Mr. and Mrs. Vincent Maola, 612 Wedgewood Ave., a son, Jan. 31, at City Hospital.

With The Patients

Mrs. Eva Jenson, former East Liverpool resident, underwent major surgery Friday at Timken Mercy Hospital in Canton, where she resides.

Mrs. Herman Heiney of Glenmoor is under observation at City Hospital.

Jefferson Man Again Seeks Congress Post

Ed Griffith of Bergholz filed with the County Election Board today for the Republican nomination for 18th District congressman.

He is the first to file for the office on the GOP ticket. Rep. Wayne L. Hays has announced he will seek re-election on the Democratic slate.

Griffith, a former coal miner and farmer, was elected a Springfield Township trustee last November and made an unsuccessful bid for congress two years ago. He also has sought several Jefferson County offices.

He is a State Highway Department employe.

Director To Address Pastors' Association

Safety-Service Director-designate Dan Maggianetti will be guest speaker at the monthly meeting of the East Liverpool Ministerial Association Monday at 10 a. m. in the First Methodist Church.

The ministers expect to complete arrangements for the observance of Holy Week beginning March 31. Dr. D. Finley Wood, president and pastor of the First Methodist Church, and the Rev. Robert L. Turner of the First Baptist Church will make a report on the Ohio Pastors convention they attended at Columbus this week.

Jehovah's Witnesses Will Attend Convention

Members of the East Liverpool congregation of the Jehovah's Witnesses are making arrangements to attend the semi - annual circuit convention Feb. 28 - March 2 in the Scottish Rite Cathedral in New Castle.

More than 1,800 members from the tri - state area are expected to attend, according to Emerson Booth, minister of the local congregation. The purpose of the New Castle affair will be to train ministers for religious work.

Bobcat Rites Held For Cubs

Awards Given Boys In Longs Run Pack

Fred Yonz, neighborhood commissioner, conducted a special bobcat ceremony at a meeting of Cub Scout Pack 36 Friday night at the Longs Run Presbyterian Church.

Dressed in an Indian costume, Yonz presented bobcat pins to Billy Croxall, Mark Goodman, Bruce Karger, Billy Barnhart, Bob Brandt, Jim Williams, Jeff Clapsaddle, Jim Rabon, Jeff Welch, Terry Humphrey and Jerry Humphrey.

Douglas H. Turnbull, cubmaster, then presented other awards. They included:

David Timko, Gary Sanford, Jimmy Tittle and Billy Barnhart, wolf badges; Dennis Pelley, Rodger Green, and Fred Dailey, bear badges; Earl King, Pelley and Jim Brandt, lion badges; Dailey, Bobby Drane, Earl King, Green, Brandt, and Dennis Horger, gold arrows; Daryl Seckman and Drane, silver arrows; King, Pelley, James Turnbull, and Dick Rudibaugh, two - year service pins and Green, Jim Smith and Gary Sanford, one-year service pins.

Seventy - five cubs, parents and guests attended. The meeting was opened with prayer by Mrs. Lewis Schneider and Den 3 led the salute to the flag.

Letters were read from families who received Christmas food baskets.

Yonz introduced Frank Hancock, new Southern District commissioner, who spoke briefly. Clyde Silliman, scoutmaster of Troop 36, also spoke.

Vic Ventello demonstrated the tying of knots.

The Cub Scout living circle closed the meeting. Refreshments were served by den mothers.

A "Blue and Gold" dinner will be held this month.

Empire Methodists Will Conduct Revival

The winter revival will be launched Sunday in the Empire Methodist Church. The Rev. William Mautz of East Liverpool is the minister. The Rev. Lena Tuce of Toronto R. D. will be the evangelist.

Special talent from district churches will assist in the series through Feb. 9. The local Church Choir, directed by Ernest Dunlevy, will sing nightly. Rev. Mautz will be in charge of the congregational singing. The Sunday morning service will begin at 10:50.

First Free Methodist Church Host For Rally

East Liverpool area men will gather Wednesday night at 7:30 in the First Free Mthodist Church for a Men's Fellowship meeting.

Charles Kingsley of Spring Arbor, Mich., general director of the denomination's Men's Fellowship groups, will be principal speaker.

The local rally will be directed by Harry Torrence of East Liverpool, Rochester District Light and Life Men's Fellowship director. area men also will participate.

'Jury Wheel' Still Used For Selecting Juries

CHAMBERSBURG, Pa. (AP) — Franklin County still uses an old-fashioned "jury wheel" for selecting persons to serve on county court juries.

At the start of the year, names of prospective jurors are placed inside the eight-sided, walnut wheel, more than 75 years old. When jury selection time comes at the beginning of each court session, the wheel is given a spin. When it stops, the sheriff breaks the wax seals, pulls out the necessary number of name cards, then the wheel is resealed until the next session of court.

Hospital Auxiliary Appoints Chairmen For Committees

Committee chairman were named and funds allocated for equipment for City Hospital at the board meeting of the Women's Auxiliary Friday afternoon in the Nurses Residence.

Mrs. William E. Dunlap assumed her duties as president. The sum of $1,500 was voted to purchase a resuscitator, 22 bed lamps for the men's ward, 2 wheelchairs, 2 bedside tables, footstools and miscellaneous nursery equipment.

Committees for the 1958-59 terms were announced by Mrs. Dunlap with the chairmen listed first as follows:

Scheduling, Mrs. Lawrence Sixt, Mrs. Minnie M. Updegraff, Mrs. Sarah Ostermann, Mrs. Gerald Ryan and Mrs. Robert Guyton; gift shop, Mrs. F. C. Johnson and Mrs. James Bowen, co-chairmen, Mrs. Arthur Culp, Mrs. Robert Witherow, Mrs. Vincent Calcott and Mrs. Robert Hand.

Surgical dressings, Mrs. Robert Weinhardt and Miss Maude McKinney; photo service, Mrs. Clair Chambers and Mrs. William Christopher; lending library, Mrs. Fred Winland, Mrs. Herschel Rubin and Miss Mary Hall; nurses library, Mrs. Stanley Hilbert, Mrs. Frank Dawson, and Mrs. C. H. Bailey.

Sales tax stamps, Mrs. Witherow; rememberance, Mrs. Burton Kerr; Dinkie puppets, Mrs. James N. Norter Jr. and Mrs. W. L. Smith; twigs, Mrs. William D. Ogilvie and Mrs. Harold Chandler; training school, Mrs. Chandler, and publicity, Mrs. Richard C. Mayers.

Mrs. Dale Thompson, Mrs. Cooper and Mrs. Fred Winland were appointed to a special committee for revision of the constitution and Mrs. Charles A. Gerace, Mrs. Horger and Mrs. J. Donald Thompson were named as additional help for the Hospitality Center.

Additional officers assuming duties were Mrs. William Cooper, first vice president; Mrs. Gordon Starkey, second vice president; Mrs. William R. Kelly, recording secretary; Mrs. Chandler, corresponding secretary; Mrs. William Horger, treasurer and Mrs. Malcolm Thompson, assistant treasurer.

Plans for the Hospitality Center includes the addition of a magazine rack and a maximum price of $3 for gift items.

The Linden Twig, organized through the Lady Elks was the new twig received to membership.

Satellite

(Continued from Page One)

once every 113 minutes. Medaris said the time was 106 minutes.

They disagreed also on the baby moon's speed. Von Braun figured it at 19,400 m.p.h.; Medaris said almost exactly 18,000.

The satellite — christened the Explorer by its Army sponsors— has the only radio voice coming to earth from outer space. Sputnik I has disintegrated and the radio batteries of the dog-carrying Sputnik II have long been dead.

Two hours after the firing, Medaris told a news conference here that the Army "has been directed to fire one more (satellite) at the present time."

The date has been set, he said, but will be kept secret.

The Army received a go-ahead to launch its little space traveler after the Russians had fired their two Sputniks. Previously, the space program had been assigned exclusively to the Navy.

Efforts to get the Navy's Vanguard rocket off the ground have failed. The first Vanguard blew up on its launching pad here Dec. 6. The firing was highly publicized in advance and the failure was a severe blow to U.S. pride.

The great blast of orange flame that marked the Jupiter-C's departure from the earth indicated it was one of the most powerful rockets ever launched here. Taking off more quickly than other big missiles, it gained momentum swiftly as its mighty engine thrust it high into the starry night sky.

Seven minutes after the blastoff, its satellite was in orbit.

The Army said the satellite, a metal capsule 80 inches long and 6 inches in diameter, contains no living organism. Its primary mission is to measure cosmic radiation.

Data picked up by the satellite will be relayed to earth by two radio transmitters.

It might take scientists some time to figure out the exact schedule upon which the new satellite is operating, and the route it follows.

BE SECURE INSURED

INSURANCE

Don't wait to have a loss to find out whether your insurance policies really cover your specific needs. Be sure of complete protection by getting ALL your insurance through this friendly, capable agency.

THE POTTERS INSURANCE AGENCY

517 BROADWAY FU 5-1370

DINE HERE . . . OUR FOOD IS SUPER !

You'll enjoy eating here, where our every aim is to please with good food and fine service.

PETERSON'S RESTAURANT

"Just Good Food"

Owned And Operated By Vera & Harold (Pete) Peterson

½ MILE EAST OF LISBON ON ROUTE 30

Is your heating cheating?

CALL

Schell HEATING CO

301 Penna. Ave. FU 5-9129

FOR A FREE CLIMA-TEST.

Bothered by noise, drafts, teeter-totter temperatures? We'll pin-point your problem with a Clima-test checkup—and if you wish, replace your balky furnace with fuel-thrifty, faithful Mueller Climatrol. Want easy financing? Gladly! Call right now.

WE SELL THE FINEST

Mueller Climatrol.

HERE'S GOOD NEWS!

FORTINER'S DRUG STORE

515 WASHINGTON ST.

WILL RE-OPEN FOR BUSINESS

MONDAY, FEB. 3rd

Columbus, Ohio

THE Pick-Fort Hayes

SPRING AND WALL STREETS

rooms with bath from $5.50

Air-Conditioned Rooms

RADIO AND TV

NO CHARGE FOR CHILDREN

World-famous Cuisine in CRYSTAL DINING ROOM

Recommended by Duncan Hines

Thomas Walker mgr.

CApital 4-8211

FREE TELETYPE RESERVATIONS FOR ALL ALBERT PICK HOTELS

At Your Service OVER 30 YEARS SALES and FINANCE EXPERIENCE

- - - ALL FOR YOUR CONVENIENCE

1. LOWEST POSSIBLE PRICES AND TERMS

2. MAKE NO PAYMENT WHILE SICK OR OUT OF WORK

As Low As $5.00 DOWN

As Low As $5.00 A MONTH

COMPARE PRICES AND TERMS "NORGE"

Reg. $599	REFRIGERATOR Double Door	$349
Reg. $229	GAS or ELEC. DRYER	$139
Reg. $349	ELECTRIC RANGE	$199
Reg. $299	GAS RANGE	$175
Reg. $119	WATER HEATER	$69
Reg. $149	CONVENTIONAL WASHER	$99
Reg. $329	MOTOROLA 21" TV Console With Swivel Base	$199
Reg. $295	72" BIRCH CABINET SINK With formica top, double bowl, roller bearing drawers.	$189

CENTRAL SERVICE

DE SOTO — PLYMOUTH

7th And Jackson Sts. FU 6-5670

Forgery Case Alibi Entered

Suspect Claims He Was In Texas Town

A Columbiana County prisoner claimed in Common Pleas Court Friday he was 2,000 miles away at the time the state says he forged a check in Columbiana Village.

Counsel for Donald K. Eames, 29, of Johnson City, N.J., said he has a statement from the police chief in Port Arthur, Tex., that Eames was in the Texas town Aug. 11 the day before the alleged forgery.

Atty. Sam Chertoff, representing Eames, requested Judge Raymond S. Buzzard to appoint a commissioner so that he can take his client and a representative from the prosecutor's office to Port Arthur for depositions from witnesses to verify that the suspect was in Texas and thus unable to be in Columbiana the day the alleged crime occurred.

Judge Buzzard granted the motion and Prosecutor G. William Brokaw and Chertoff are expected to arrange for the trip to take the testimony.

Eames' case has been docketed in the series of trials starting Monday at Lisbon.

Meanwhile, two prisoners who had pleaded innocent at arraignment changed their pleas to guilty yesterday and asked for probation.

Alberta Homan, 25, Cleveland woman indicted with Clarence Fatherly Jr., 19, and Paul C. Fatherly, 18, both of Salem, for auto theft, and Carl Lee Hawk, 18, of Riverside Ave., Wellsville, accused of burglary, switched their pleas.

The court will investigate their backgrounds before ruling on probation.

800 Aliens Register At Area Post Offices

About 800 aliens were registered before the deadline Friday midnight, according to area postmasters.

About 600 registration forms were received at the Midland office, according to Postmaster Tony Cellini.

Postmaster Samuel W. Brown said 141 registration cards have been received in East Liverpool but said the total may climb 4 or 5 after a check is made of outlying mail boxes.

A total of 57 registered at Wellsville, according to Postmaster Elmer Evans, who said the figure is lower than in past years.

6 From Midland Attend County PTA Luncheon

Supt. Ralph H. Jewell and five Midland area educators and Parent - Teacher Association officers attended the annual Beaver County PTA Founder's luncheon today in Baden.

Others attending are Mrs. Nick Nuzzo, president of the Fairview PTA of Ohio Township; Miss Margaret Hogan, principal of Midland's three elementary schools; Mrs. Jack Haggerty, second vice president of the County PTA Council; Mrs. Lester Trainer Jr., president of the Midland 7th St. School PTA, and Mrs. P. A. Fernsler, president of the combined Midland PTAs.

BABY BED WANTED

If you have a baby bed to sell, this is your opportunity to sell it immediately. The Review Want Ad reproduced below produced 5 calls from persons wishing to buy the baby bed.

This Review Want Ad Sold the Baby Bed

BABY BED COMPLETE
PRICE $15.00.
DIAL XXXX.

4 other persons are still looking for a similar offer. If you have a baby bed to sell and with to reach these prospective buyers, Dial FU 5-4545, ask for a Want Ad-Taker, have her insert an inexpensive ad for you. Dial your ad by 5:30 p. m. for the next day's paper. Reach these buyers right away while they are still interested.

Annual Meeting Feb. 12

Chicago Man To Speak At Dinner For Chamber

DeLOSS WALKER
Economist Will Be Guest.

DeLoss Walker of Chicago, economist, lecturer and writer, will address the annual dinner meeting of the Chamber of Commerce Wednesday, Feb. 12, at 6:30 p. m. at the Country Club.

Analyzing the growth of power in the federal government, he will use the topic: "Our Freedom Is Not Free."

A native of Kansas, he spent his boyhood in Indiana and was graduated from DePauw University at Greencastle, Ind. His business career started in New York City.

As an editor of Liberty Magazine, he started a study of "main street" America to aid communities in their struggle against the depression. He has traveled more than 2 million miles in the United States. He has authored newspaper articles and appeared on network radio and television broadcasts.

Walker at one time worked as a coal mine superintendent and later operated his own mines in Pennsylvania. He also served as president of a sales corporation.

Walker once served the Republic of China and also traveled and studied throughout the Orient. He has been a guest in the White House and in the Imperial Palace in China. In Texas, the legislature voted a joint session to hear him.

Walker has spoken before service clubs, civic organizations and conventions in cities throughout the U. S. His speeches emphasize restoration of the power of state and local governments, development of the nation's wealth and restricting the authority of the federal government.

William B. Cooper, Chamber president, will preside. Recorded stereophonic high fidelity, melodies will provide dinner music.

Tickets for the dinner were mailed all Chamber members Friday. The deadline for reservations is Feb. 10.

Levy

(Continued from Page One)

sider legislation providing overtime pay of $1.50 an hour after 40 hours for Robert Kelly, parking meter repairman. It provides the overtime work must be approved by the safety-service director'a office.

The ordinance also requires the repairman to furnish a $3,000 bond in connection with his twice-weekly collection of coins from the meters. The ordinance fixes his rate of pay at $308 — rounding out the figures from the present $306.60 to make semi-monthly payroll computations easier.

Kelly appeared before Council twice recently, asking a salary increase. He also pointed out he was not compensated for overtime.

The other legislation due for presentation designates the Potters Bank & Trust Co. and the First National Bank as official depositories of city funds. The official depositories are designated at the beginning of each biennium. The designation due Monday will continue through March 1, 1960.

Oak Grove PTA Plans Dinner For April 19

The Oak Grove Parent-Teacher Association met Friday evening at the school near Fredericktown and made plans for the annual spaghetti supper April 19.

Mrs. Fred Wolfe was named chairman and Mrs. Dale Pancake and Mrs. Robert Schultz were appointed to the supper committee.

Plans were discussed for the purchase of playground equipment for the school. Bruce Costanzo was appointed to obtain prices on equipment.

A prize will be awarded to the grade with the most parents at future meetings. The secretary's report was given by Paul Smith. John Garey, vice president, presided in the absence of George Libert, president.

The next meeting will be Feb. 28 at 7:30 p. m. and the sixth grade will present a program.

Plaque To Be Given By Patrol Auxiliary

A merit plaque will be presented to the outstanding member of the year at a meeting of the Columbiana County Highway Patrol Auxiliary Wednesday night at the American Legion Home at Salem.

A radio examination will be conducted. A fish fry will be held. James Martin of Wellsville, captain, will be in charge.

$7,021 Spent For Retarded

Council Reports On Children's Classes

The Columbiana County Council of Retarded Children announced today in its annual report that a total of $7,021.93 was spent during the 1956-57 school year.

Of this, $4,758.02 was spent conducting the East Liverpool class while $1,867.92 went to the operations of the newly organized Salem class. The remaining $395.99 was for general expenses, including psychological tests, fund drive, state dues and phone bills.

All expenses for the Salem class and all the general expenses were paid by the council but a total of $3,960 of the amount spent for the East Liverpool class was paid by the Columbiana County Welfare Department through state aid.

This included the teachers salary of $3,045 and the $915 paid a station wagon driver. The council paid $798.02 for the gasoline and upkeep of the vehicle.

The teacher's salary at Salem was $1,600 and $200 was paid for classroom rent and $7.92 for a driver.

Mrs. Ruth Steinmetz of East Liverpool is president of the organization.

Episcopal Group To Attend Event At Youngstown

A delegation from St. Stephen's Episcopal Church will attend an audi - visual institute in St. John's Episcopal Church in Youngstown Monday afternoon.

The party will include the Rev. Frederick T. Gillette, Mrs. Clifford Hindley, Mrs. Charles Horton, Mrs. Doris Franklin, Mrs. Charles Larcombe, Mrs. Ronald K. Mason, Mrs. Alfred Figley, Mrs. Crawford Haynes, Charles Glover and James Goodwin.

Holy Communion will be celebrated at both the 8 and 10:45 a. m. services Sunday. Music for the service will be furnished by Mrs. Jane Neiser Rife, a former organist, who has been appointed to succeed Owen P. Adams, resigned.

Anthems of the choir will consist of "Behold the Tabernacle of God" (Harris) and "I Will Give Thanks" (Evans). Other music will be "Fight the Good Fight With All Thy Might," for the processional; "Breast the Wave," sermon hymn, and "Awake My Soul, Stretch Every Nerve," recessional. The sermon topic of Rev. Gillette will be "A Marked People."

Members of the youth organization will go to the First Church of Christ at 2:30 p. m. for the youth rally.

Adult Choir rehearsal will be held Wednesday at 7:30 p. m., Men's and Boys' Choir at 7 and Girls' Choir at 8 p. m., both Thursday.

City Seaman's Greetings Relayed From South Pole

An East Liverpool seaman and former tackle on the East Liverpool High School football team relayed a birthday message to his father Friday by "ham" radio from the South Pole, where he has been serving since Christmas in "Operation Deep Freeze III" as a part of the International Geophysical Year project.

William McKeever, 238 Ravine St., said the message from his son, Seaman William McKeever Jr., reached him by phone Friday morning from the Red Cross office in the Mary Patterson Memorial after being relayed by a "ham" radio operator in Syracuse, N.Y., to a Pittsburgh "ham" and then to the Pittsburgh Red Cross office. The city Red Cross office was then called by the Pittsburgh unit by phone.

Young McKeever, a tackle on the 1955 championship squad, left for the Antarctic from Seattle Nov. 18 and arrived at the pole around Christmas, after a stopover in New Zealand. He is scheduled to leave Antarctica sometime in April. He entered the Navy in June and is a 1956 graduate of East Liverpool High School.

2 City Autos Stolen; Owner Recovers One

Two cars were stolen Friday night in the East End, but one owner recovered his early this morning, police reported.

William Lee Landy, 800 Valley Ave., told police he parked his car on Pennsylvania Ave. Ext. near Neville School at 11:30 p. m. yesterday and it was missing at 2 a. m. today.

He later found his car at 4:52 a. m. at Marshall Bottom, police said.

Meanwhile, a search continues for a 1949 two-door Chevrolet owned by Mrs. Nellie Peck, 1560 Pennsylvania Ave. Mrs. Peck said the light gray auto bearing license L-1041-B was taken yesterday afternoon from Pennsylvania Ave.

Priest Given Citation For Head-On Collision

LISBON — Cars driven by Fr. William J. Witt, 35, of Salem and Dr. Ernest F. Brown, 52, of Rochester collided head-on Friday at 8:50 a. m. on Route 14 two miles east of Washingtonville, according to the Lisbon State Highway Patrol.

Fr. Witt was attempting to pass a truck and failed to pull back into his lane soon enough, officer said. He was cited for passing without the assured clear distance.

Fr. Witt suffered bruises of the left leg and lip and lacerations of the right hand.

Dr. Brown received lacerations of the left hand and fractures of the right ribs.

4 Boys Admit Theft Series In East End

Four East End youths ranging in age from 12 to 15 are being held in the juvenile detention room at City Hall today after admitting a series of breaking and enterings in the East End, Police Chief John L. Russell announced today.

Several other youths are believed implicated in the gang which looted two service stations, two restaurants and a laundry.

The four were to be questioned today by Chris Pusey, juvenile officer. Pusey said they would be taken before Juvenile Judge Louis Tobin sometime next week.

Chief Russell said the four were picked up Friday night after Patrolman R. E. Higgins received a tip. They were brought to police headquarters where they were questioned by Capt. R. H. Pyle, Lt. George B. Kidd and other officers.

The youths admitted breaking into Hamilton's Cities Service Station, 1148 Pennsylvania Ave.; Horner's Mobile Service Station, 1167 Pennsylvania Ave.; Woodbine Laundry dry cleaning plant, 1197 Pennsylvania Ave.; Mary Ann's Restaurant, 553 Mulberry St., and Harker Ave. Cafe, 1090 Pennsylvania Ave., Chief Russell said.

Youth Week Services Set For LaCroft

A week of special youth services in observance of Youth Week will begin Thursday in the LaCroft Church of the Nazarene. There will be special speakers and music will be provided by youth of the church.

The Rev. Ray E. Banks, the pastor, will preach Sunday at 10:45 a. m. on "Stewardship: A Way of Life" and at 7:30 p. m. service on "Challenge to Youth." Perle King will lead the congregational singing and Mrs. Hazel Silverthorne will be at the piano.

Sunday School will convene at 9:45 a. m. The Young People's and Junior Societies will meet at 6:45 p. m.

Wednesday night's service will feature a missionary playlet under the direction of Mrs. Ernest Brown. Men's prayer meeting will be held tonight at 7:30.

Pot-Luck Supper Will Be Served

A Family Night pot - luck supper will be served Sunday at 6 p. m. in the Orchard Grove Community Methodist Church.

This will be the first in a series of Sunday night services to be held during February to concern missions. A missionary film will be shown after the supper.

The Rev. James L. Gardner will preach at the 10:50 a. m. service on "Hindsight, Insight and Foresight." A solo, "A Child's Hymn," will be sung by Mrs. William Gibbs. The Sanctuary Choir will present an anthem, "O, For a Closer Walk With God." There will be public reception of new members and a baptismal service.

The Cherub Choir will rehearse at 3:30 p. m.

The Membership Class will meet at 4 p. m. Sunday School will convene at 9:50 a. m. The Sanctuary Choir will rehearse Wednesday at 7:30 p. m.

Bible study will be conducted Thursday at 7:30 p. m.

William Jennings Bryan, at the age of 36, was the youngest man ever nominated for the U. S. presidency.

Hancock Fills Election Posts

Chester Man Will Be Ballot Commissioner

A Chester man and another from Weirton have been appointed ballot commissioners for the Aug. 5 primary in Hancock County, Lou H. Hill, Circuit Court clerk, said.

Curtis Wallace, 421 5th St., Chester, and Herman Laurine of Weirton also served as ballot commissioners in 1956.

County posts up for nomination in the primary are a county commissioner from Grant District, a justice of the peace from Clay District, a representative to the House of Delegates and a Board of Education member from Butler District.

Incumbents are William Graham of Chester, commissioner, Squire Charles Dicks of New Cumberland, William Tompos of Weirton and Silas Boley, also of Weirton.

Candidates must file before the May 3 deadline.

Rector Named To Examining Chaplain Board

The Rev. Frederick T. Gillette, rector of St. Stephen's Episcopal Church, was named to the board of examining chaplains for the Diocese of Ohio at the general convention Friday at Trinity Cathedral in Cleveland.

The group of clergy serving on the board is responsible for interviewing candidates for holy orders and conducting phases of examinations for seminary students.

Rev. Gillette is a member of the Diocesan Council.

Robert Harp and Lawson Mason, members of the vestry of the local church, also attened the all-day sessions with some 400 delegates from 102 parishes.

St. Luke's at Chardon, under the leadership of the Rev. John W. Ridder, formerly of East Liverpool, was one of the five new missions recognized. Rev. Ridder, who was ordained to the priesthood in December, also served as a teller during elections at the convention.

Bishop Nelson M. Burroughs of the Ohio Diocese presided and commended both lay workers and clergy for the success of the Episcopal Advance Fund conducted last year. The sum of $2 million was subscribed. The goal was $1,235,000.

Alexander Cushing Brown, chairman of the board of the Cleveland-Cliffs Iron Co., was elected treasurer for the diocese, replacing Clifford Cowin, who died two week ago.

Shippingport

The auxiliary of the Shippingport volunteer fire department will hold a public card party Wednesday night at 8 in the Borough Building. Plans were made at a meeting Monday night at the home of Mrs. Irene Gardner with 13 present.

Lunch was served with Mrs. Donald Gardner, daughter - in-law of the hostess, assisting.

Mr. and Mrs. Clarence Christy have left for their winter home in Noblestown, Fla.

Merrill Scott celebrated his 66th birthday anniversary Sunday at home with his family, Mr. and Mrs. Mike Gormely of Holt Rd. and Mr. and Mrs. Raymond Green of Hookstown.

Mrs. Clarence Berger and Mr. and Mrs. Diane Beal and children visited Tuesday with Mr. and Mrs. Albert Deane of Sewickley.

Ike

(Continued from Page One)

ment field, had stepped in to bolster U.S. prestige after Russia's launching of two Sputniks.

But at the Eisenhower vacation headquarters there was not even a hint of criticism of the Navy and its unsuccessful efforts to launch a Vanguard test satellite. The Navy's first attempt Dec. 6 failed, and it had to give up temporarily again last weekend.

That cleared the stage for the Army.

Eisenhower flew from Washington to Augusta Friday afternoon, and the word when he arrived was that weather conditions for an Army launching attempt at Cape Canaveral probably would not be right before early next week.

For the first time since he suffered a minor stroke Nov. 25 the President got in a regular round of golf. He had just come off the course and was settling down to a few rubbers of bridge with friends when Hagerty received the first of several phone calls from Washington. They all came from Brig. Gen. Andrew J. Goodpaster, White House staff secretary and Eisenhower's liaison man with the Pentagon.

Goodpaster reported the weather was clearing at Cape Canaveral and said it was beginning to look as if the Jupiter-C could be launched during the night. The firing time target at that point was 10:34 p.m. (EST).

At 10:48 the Jupiter-C was on its way into space.

2 Drivers Fined And 3rd Forfeits

Two motorists were fined and a third forfeited bond for traffic violations today in Municipal Court.

Frank White, 38, of 718 Pennsylvania Ave. was fined $5 and costs on a charge of operating a motor vehicle on an expired temporary permit. White was cited on the Pennsylvania Ave. "Hill Rd." at 1:44 a. m. after traveling 60 miles an hour.

George S. Woessner, 51, of 822 Bradshaw Ave. was fined $5 and costs by Judge George L. Brokaw on a charge of crashing a traffic light at Chestnut and W. 9th Sts. Friday at 5:21 p. m.

Ben Franklin of R. D. 2 forfeited an $11 bond for failing to stop at a blinker signal at Avondale and North Sts. Friday at 8:53 p. m.

Allen I. Clark, 33, of Lisbon St. Ext. failed to appear for a hearing on a speeding charge. He was arrested at 2:35 a. m. today while traveling 60 miles an hour on Lisbon St.

W. E. Smith Returned As Health Board Head

William E. Smith, 1736 Maple Ave., was returned as president of the Wellsville Board of Health for his 13th year at the reorganization meeting Friday night at City Hall.

Smith is the senior member of the board, both in age and years of service. He has served on the board for 15 years and was reappointed for another five year term last month by Mayor William J. Shoub.

Other members of the board are Leonard Keay, Lloyd Jenkins, W. J. Palmer, Nick Puch, Otto Dustman, secretary-registrar, and Mrs. Jennie Calhoun, city nurse. Dr. Gustave Peller is health commissioner.

The next meeting will be Feb. 28.

WARNING!
DANGER LURKS ON ICY STEPS! REMOVE THAT DANGER WITH
Locke HOUSETIME GUARANTEED
SOLID STOCK
WROUGHT IRON RAILINGS
A Nationally Advertised Product

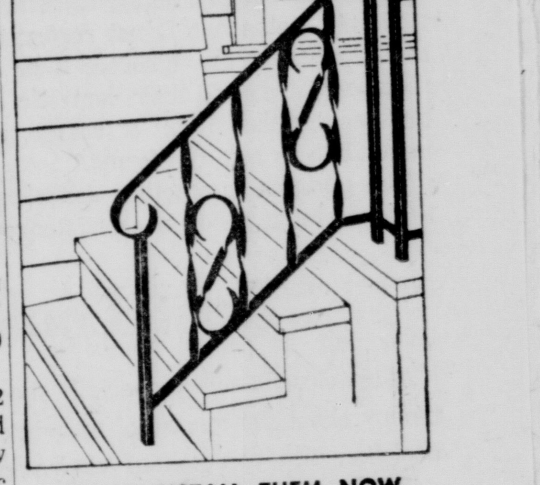

LET US INSTALL THEM NOW. MANY ATTRACTIVE DESIGNS TO CHOOSE FROM.
PHONE US TODAY
MORGAN
Aluminum Products
Route 2, Oakmont
FU 6-6555—FU 6-6851

NOW OPEN
BAR-B-Q GRILL
119 EAST SIXTH STREET
YOU'RE INVITED
TO STOP IN AND TRY OUR DELICIOUS
★ BAR-B-QUE CHICKEN ★ SPARE RIBS
★ BAR-B-QUE HAM ★ PORK LOIN
★ STEAKS ★ CHOPS ★ ROASTS
WE ARE NOW SERVING BUSINESSMEN'S LUNCH
— ALSO —
BAR-B-QUE CHICKEN TO TAKE OUT
Phone FU 5-0123

One of the Few Home Owners Who Don't Need a PACKAGE POLICY!

MOST PEOPLE DO!
Vandalism Insurance is one of the many sources of loss covered by our PACKAGE POLICY for home owners.
This convenient package also covers fire, theft, personal liability . . . in fact, nearly all of the major hazards threatening the financial security of your home. Call us today for complete information.
—OWNERS—
George H. White
Doris L. Coleman
FRANCIS P. WHITE AGENCY
114 W. 6th St.
Next to Gas Office
FU 5-7565

SHOP AT HOME
HERE'S HOW YOU BENEFIT BY DOING ALL YOUR SHOPPING LOCALLY
When you buy from your hometown merchants you get:
1. HONEST VALUES
2. AMPLE SELECTION
3. INSTANT DELIVERY, SERVICE AND ADJUSTMENT
4. MORE PERSONAL AND FRIENDLIER TREATMENT
5. SAVING OF TIME
6. RELIEF FROM COSTLY TRAVEL
7. FREEDOM FROM ROAD HAZARDS
8. ELIMINATION OF COSTLY PARKING PROBLEMS
9. AVOIDANCE OF JOSTLING CROWDS
10. THE CHANCE TO BUILD A BETTER COMMUNITY BY PUTTING YOUR DOLLARS TO WARK HERE

now you can
CARPET YOUR HOME with genuine 100% NYLON
LUXURY PILE RUGS and BROADLOOM CARPET
from the power looms of
NELSON-COLUMBIA
Woven in America by American Weavers

Haddon
9 and 12 foot wide for wall-to-wall carpeting, or room size rugs
Only $7.95 sq. yd.
Shadow Texture Design in a selection of Decorator Colors including: Beige Tones, Green Tones, Grey Tones, Gold Tones, Aqua Tones.
M and W FLOOR & WALL COVERINGS
DIAL FU 5-3342
OPEN EVENINGS BY APPOINTMENT
319 MARKET ST.
EAST LIVERPOOL, OHIO

Forgery Case Alibi Entered

Suspect Claims He Was In Texas Town

A Columbiana County prisoner claimed in Common Pleas Court Friday he was 2,000 miles away at the time the state says he forged a check in Columbiana Village.

Counsel for Donald K. Eames, 29, of Johnson City, N.J., said he has a statement from the police chief in Port Arthur, Tex., that Eames was in the Texas town Aug. 11 the day before the alleged forgery.

Atty. Sam Chertoff, representing Eames, requested Judge Raymond S. Buzzard to appoint a commissioner so that he can take his client and a representative from the prosecutor's office to Port Arthur for depositions from witnesses to verify that the suspect was in Texas and thus unable to be in Columbiana the day the alleged crime occurred.

Judge Buzzard granted the motion and Prosecutor G. William Brokaw and Chertoff are expected to arrange for the trip to take the testimony.

Eames' case has been docketed in the series of trials starting Monday at Lisbon.

Meanwhile, two prisoners who had pleaded innocent at arraignment changed their pleas to guilty yesterday and asked for probation.

Alberta Homan, 25, Cleveland woman indicted with Clarence Fatherly Jr., 19, and Paul C. Fatherly, 18, both of Salem, for auto theft, and Carl Lee Hawk, 18, of Riverside Ave., Wellsville, accused of burglary, switched their pleas.

The court will investigate their backgrounds before ruling on probation.

800 Aliens Register At Area Post Offices

About 800 aliens were registered before the deadline Friday midnight, according to area postmasters.

About 600 registration forms were received at the Midland office, according to Postmaster Tony Cellini.

Postmaster Samuel W. Brown said 141 registration cards have been received in East Liverpool but said the total may climb 4 or 5 after a check is made of outlying mailing boxes.

A total of 57 registered at Wellsville, according to Postmaster Elmer Evans, who said the figure is lower than in past years.

6 From Midland Attend County PTA Luncheon

Supt. Ralph H. Jewell and five Midland area educators and Parent - Teacher Association officers attended the annual Beaver County PTA Founder's luncheon today in Baden.

Others attending are Mrs. Nick Nuzzo, president of the Fairview PTA of Ohio Township; Miss Margaret Hogan, principal of Midland's three elementary schools; Mrs. Jack Haggerty, second vice president of the County PTA Council; Mrs. Lester Trainer Jr., president of the Midland 7th St. School PTA, and Mrs. P. A. Fernsler, president of the combined Midland PTAs.

BABY BED WANTED

If you have a baby bed to sell, this is your opportunity to sell it immediately. The Review Want Ad reproduced below produced 5 calls from persons wishing to buy the baby bed.

This Review Want Ad Sold the Baby Bed

BABY BED COMPLETE PRICE $15.00. DIAL XXXX.

4 other persons are still looking for a similar offer. If you have a baby bed to sell and wish to reach these prospective buyers, Dial FU 5-4545, ask for a Want Ad-Taker, have her insert an inexpensive ad for you. Dial your ad by 5:30 p. m. for the next day's paper. Reach these buyers right away while they are still interested.

Annual Meeting Feb. 12

Chicago Man To Speak At Dinner For Chamber

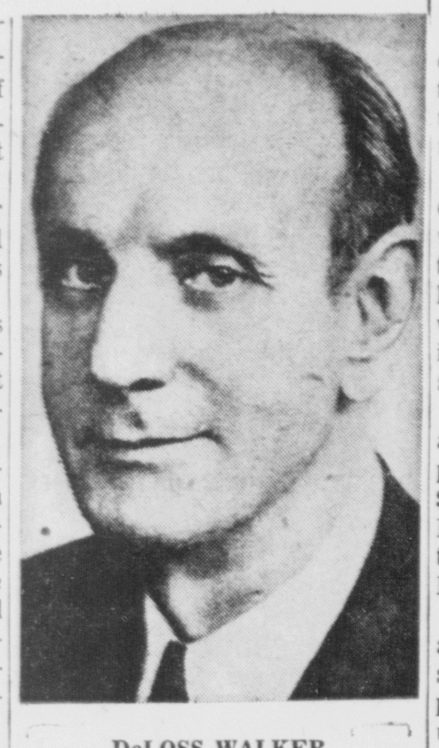

DeLOSS WALKER
Economist Will Be Guest.

DeLoss Walker of Chicago, economist, lecturer and writer, will address the annual dinner meeting of the Chamber of Commerce Wednesday, Feb. 12, at 6:30 p. m. at the Country Club.

Analyzing the growth of power in the federal government, he will use the topic: "Our Freedom Is Not Free."

A native of Kansas, he spent his boyhood in Indiana and was graduated from DePauw University at Greencastle, Ind. His business career started in New York City.

As an editor of Liberty Magazine, he started a study of "main street" America to aid communities in their struggle against the depression. He has traveled more than 2 million miles in the United States. He has authored newspaper articles and appeared on network radio and television broadcasts.

Walker at one time worked as a coal mine superintendent and later operated his own mines in Pennsylvania. He also served as president of a sales corporation.

Walker once served the Republic of China and also traveled and studied throughout the Orient. He has been a guest in the White House and in the Imperial Palace in China. In Texas, the legislature voted a joint session to hear him.

Walker has spoken before service clubs, civic organizations and conventions in cities throughout the U. S. His speeches emphasize restoration of the power of state and local governments, development of the nation's wealth and restricting the authority of the federal government.

William B. Cooper, Chamber president, will preside. Recorded stereophonic high fidelity, melodies will provide dinner music.

Tickets for the dinner were mailed all Chamber members Friday. The deadline for reservations is Feb. 10.

Levy

(Continued from Page One)

sider legislation providing overtime pay of $1.50 an hour after 40 hours for Robert Kelly, parking meter repairman. It provides the overtime work must be approved by the safety-service director's office.

The ordinance also requires the repairman to furnish a $3,000 bond in connection with his twice-weekly collection of coins from the meters. The ordinance fixes his rate of pay at $308 — rounding out the figures from the present $306.60 to make semi-monthly payroll computations easier.

Kelly appeared before Council twice recently, asking a salary increase. He also pointed out he was not compensated for overtime.

The other legislation due for presentation designates the Potters Bank & Trust Co. and the First National Bank as official depositories of city funds. The official depositories are designated at the beginning of each biennium. The designation due Monday will continue through March 1, 1960.

Oak Grove PTA Plans Dinner For April 19

The Oak Grove Parent-Teacher Association met Friday evening at the school near Fredericktown and made plans for the annual spaghetti supper April 19.

Mrs. Fred Wolfe was named chairman and Mrs. Dale Pancake and Mrs. Robert Schultz were appointed to the supper committee.

Plans were discussed for the purchase of playground equipment for the school. Bruce Costanzo was appointed to obtain prices on equipment.

A prize will be awarded to the grade with the most parents at future meetings. The secretary's report was given by Paul Smith. John Garey, vice president, presided in the absence of George Libert, president.

The next meeting will be Feb. 28 at 7:30 p. m. and the sixth grade will present a program.

Plaque To Be Given By Patrol Auxiliary

A merit plaque will be presented to the outstanding member of the year at a meeting of the Columbiana County Highway Patrol Auxiliary Wednesday night at the American Legion Home at Salem.

A radio examination will be conducted. A fish fry will be held. James Martin of Wellsville, captain, will be in charge.

$7,021 Spent For Retarded

Council Reports On Children's Classes

The Columbiana County Council of Retarded Children announced today in its annual report that a total of $7,021.93 was spent during the 1956-57 school year.

Of this, $4,758.02 was spent conducting the East Liverpool class while $1,867.92 went to the operations of the newly organized Salem class. The remaining $395.99 was for general expenses, including psychological tests, fund drive, state dues and phone bills.

All expenses for the Salem class and all the general expenses were paid by the council but a total of $3,960 of the amount spent for the East Liverpool class was paid by the Columbiana County Welfare Department through state aid.

This included the teachers salary of $3,045 and the $915 paid a station wagon driver. The council paid $798.02 for the gasoline and upkeep of the vehicle.

The teacher's salary at Salem was $1,600 and $200 was paid for classroom rent and $7.92 for a driver.

Mrs. Ruth Steinmetz of East Liverpool is president of the organization.

City Seaman's Greetings Relayed From South Pole

An East Liverpool seaman and former tackle on the East Liverpool High School football team relayed a birthday message to his father Friday by "ham" radio from the South Pole, where he has been serving since Christmas in "Operation Deep Freeze III" as a part of the International Geophysical Year project.

William McKeever, 238 Ravine St., said the message from his son, Seaman William McKeever Jr., reached him by phone Friday morning from the Red Cross office in the Mary Patterson Memorial after being relayed by a "ham" radio operator in Syracuse, N.Y., to a Pittsburgh "ham" and then to the Pittsburgh Red Cross office. The city Red Cross office was then called by the Pittsburgh unit by phone.

Young McKeever, a tackle on the 1955 championship squad, left for the Antarctic from Seattle Nov. 18 and arrived at the pole around Christmas, after a stopover in New Zealand. He is scheduled to leave Antarctica sometime in April. He entered the Navy in June and is a 1956 graduate of East Liverpool High School.

2 City Autos Stolen; Owner Recovers One

Two cars were stolen Friday night in the East End, but one owner recovered his early this morning, police reported.

William Lee Landy, 800 Valley Ave., told police he parked his car on Pennsylvania Ave. Ext. near Neville School at 11:30 p. m. yesterday and it was missing at 2 a. m. today.

He later found his car at 4:52 a. m. at Marshall Bottom, police said.

Meanwhile, a search continues for a 1949 two-door Chevrolet owned by Mrs. Nellie Peck, 1560 Pennsylvania Ave. Mrs. Peck said the light gray auto bearing license L-1041-B was taken yesterday afternoon from Pennsylvania Ave.

Episcopal Group To Attend Event At Youngstown

A delegation from St. Stephen's Episcopal Church will attend an audi - visual institute in St. John's Episcopal Church in Youngstown Monday afternoon.

The party will include the Rev. Frederick T. Gillette, Mrs. Clifford Hindley, Mrs. Charles Horton, Mrs. Doris Franklin, Mrs. Charles Larcombe, Mrs. Ronald K. Mason, Mrs. Alfred Figley, Mrs. Crawford Haynes, Charles Glover and James Goodwin.

Holy Communion will be celebrated at both the 8 and 10:45 a. m. services Sunday. Music for the service will be furnished by Mrs. Jane Neiser Rife, a former organist, who has been appointed to succeed Owen P. Adams, resigned.

Anthems of the choir will consist of "Behold the Tabernacle of God" (Harris) and "I Will Give Thanks" (Evans). Other music will be "Fight the Good Fight With All Thy Might," for the processional; "Breast the Wave," sermon hymn, and "Awake My Soul, Stretch Every Nerve," recessional. The sermon topic of Rev. Gillette will be "A Marked People."

Members of the youth organization will go to the First Church of Christ at 2:30 p. m. for the youth rally.

Adult Choir rehearsal will be held Wednesday at 7:30 p. m., Men's and Boys' Choir at 7 and Girls' Choir at 8 p. m., both Thursday.

Priest Given Citation For Head-On Collision

LISBON — Cars driven by Fr. William J. Witt, 35, of Salem and Dr. Ernest F. Brown, 52, of Rochester collided head-on Friday at 8:50 a. m. on Route 14 two miles east of Washingtonville, according to the Lisbon State Highway Patrol.

Fr. Witt was attempting to pass a truck and failed to pull back into his lane soon enough, officer said. He was cited for passing without the assured clear distance.

Fr. Witt suffered bruises of the left leg and lip and lacerations of the right hand.

Dr. Brown received lacerations of the left hand and fractures of the right ribs.

4 Boys Admit Theft Series In East End

Four East End youths ranging in age from 12 to 15 are being held in the juvenile detention room at City Hall today after admitting a series of breaking and enterings in the East End, Police Chief John L. Russell announced today.

Several other youths are believed implicated in the gang which looted two service stations, two restaurants and a laundry.

The four were to be questioned today by Chris Pusey, juvenile officer. Pusey said they would be taken before Juvenile Judge Louis Tobin sometime next week.

Chief Russell said the four were picked up Friday night after Patrolman R. E. Higgins received a tip. They were brought to police headquarters where they were questioned by Capt. R. H. Pyle, Lt. George B. Kidd and other officers.

The youths admitted breaking into Hamilton's Cities Service Station, 1148 Pennsylvania Ave.; Horner's Mobile Service Station, 1617 Pennsylvania Ave.; Woodbine Laundry dry cleaning plant, 1197 Pennsylvania Ave.; Mary Ann's Restaurant, 553 Mulberry St., and Harker Ave. Cafe, 1090 Pennsylvania Ave., Chief Russell said.

Youth Week Services Set For LaCroft

A week of special youth services in observance of Youth Week will begin Thursday in the LaCroft Church of the Nazarene. There will be special speakers and music will be provided by youth of the church.

The Rev. Ray E. Banks, the pastor, will preach Sunday at 10:45 a. m. on "Stewardship: A Way of Life" and at 7:30 p. m. service on "Challenge to Youth." Perle King will lead in congregational singing and Mrs. Hazel Silverthorne will be at the piano.

Sunday School will convene at 9:45 a. m. The Young People's and Junior Societies will meet at 6:45 p. m.

Wednesday night's service will feature a missionary playlet under the direction of Mrs. Ernest Brown. Men's prayer meeting will be held tonight at 7:30.

Pot-Luck Supper Will Be Served

A Family Night pot - luck supper will be served Sunday at 6 p. m. in the Orchard Grove Community Methodist Church.

This will be the first in a series of Sunday night services to be held during February to concern missions. A missionary film will be shown after the supper.

The Rev. James L. Gardner will preach at the 10:50 a. m. service on "Hindsight, Insight and Foresight." A solo, "A Child's Hymn," will be sung by Mrs. William Gibbs. The Sanctuary Choir will present an anthem, "O, For a Closer Walk With God." There will be public reception of new members and a baptismal service.

The Cherub Choir will rehearse at 3:30 p. m.

The Membership Class will meet at 4 p. m. Sunday School will convene at 9:50 a. m. The Sanctuary Choir will rehearse Wednesday at 7:30 p. m.

Bible study will be conducted Thursday at 7:30 p. m.

William Jennings Bryan, at the age of 36, was the youngest man ever nominated for the U. S. presidency.

Hancock Fills Election Posts

Chester Man Will Be Ballot Commissioner

A Chester man and another from Weirton have been appointed ballot commissioners for the Aug. 5 primary in Hancock County, Lou H. Hill, Circuit Court clerk, said.

Curtis Wallace, 421 5th St., Chester, and Herman Laurine of Weirton also served as ballot commissioners in 1956.

County posts up for nomination in the primary are a county commissioner from Grant District, a justice of the peace from Clay District, a representative to the House of Delegates and a Board of Education member from Butler District.

Incumbents are William Graham of Chester, commissioner, Squire Charles Dicks of New Cumberland, William Tompos of Weirton and Silas Boley, also of Weirton.

Candidates must file before the May 3 deadline.

Rector Named To Examining Chaplain Board

The Rev. Frederick T. Gillette, rector of St. Stephen's Episcopal Church, was named to the board of examining chaplains for the Diocese of Ohio at the general convention Friday at Trinity Cathedral in Cleveland.

The group of clergy serving on the board is responsible for interviewing candidates for holy orders and conducting phases of examinations for seminary students.

Rev. Gillette is a member of the Diocesan Council.

Robert Harp and Lawson Mason, members of the vestry of the local church, also attended the all-day sessions with some 400 delegates from 102 parishes.

St. Luke's at Chardon, under the leadership of the Rev. John W. Ridder, formerly of East Liverpool, was one of the five new missions recognized. Rev. Ridder, who was ordained to the priesthood in December, also served as a teller during elections at the convention.

Bishop Nelson M. Burroughs of the Ohio Diocese presided and commended both lay workers and clergy for the success of the Episcopal Advance Fund conducted last year. The sum of $2 million was subscribed. The goal was $1,235,000.

Alexander Cushing Brown, chairman of the board of the Cleveland-Cliffs Iron Co., was elected treasurer for the diocese, replacing Clifford Cowin, who died two week ago.

Shippingport

The auxiliary of the Shippingport volunteer fire department will hold a public card party Wednesday night at 8 in the Borough Building. Plans were made at a meeting Monday night at the home of Mrs. Irene Gardner with 13 present.

Lunch was served with Mrs. Donald Gardner, daughter - in-law of the hostess, assisting.

Mr. and Mrs. Clarence Christy have left for their winter home in Noblestown, Fla.

Merrill Scott celebrated his 66th birthday anniversary Sunday at his home with his family, Mr. and Mrs. Mike Gormely of Holt Rd. and Mr. and Mrs. Raymond Green of Hookstown.

Mrs. Clarence Berger and Mr. and Mrs. Diane Beal and children visited Tuesday with Mr. and Mrs. Albert Deane of Sewickley.

Ike

(Continued from Page One)

ment field, had stepped in to bolster U.S. prestige after Russia's launching of two Sputniks.

But at the Eisenhower vacation headquarters there was not even a hint of criticism of the Navy and its unsuccessful efforts to launch a Vanguard test satellite. The Navy's first attempt Dec. 6 failed, and it had to give up temporarily again last weekend.

That cleared the stage for the Army.

Eisenhower flew from Washington to Augusta Friday afternoon, and the word when he arrived was that weather conditions for an Army launching attempt at Cape Canaveral probably would not be right before early next week.

For the first time since he suffered a minor stroke Nov. 25 the President got in a regular round of golf. He had just come off the course and was settling down to a few rubbers of bridge with friends when Hagerty received the first of several phone calls from Washington. They all came from Brig. Gen. Andrew J. Goodpaster, White House staff secretary and Eisenhower's liaison man with the Pentagon.

Goodpaster reported the weather was clearing at Cape Canaveral and said it was beginning to look as if the Jupiter-C could be launched during the night. The firing time target at that point was 10:34 p.m. (EST).

At 10:48 the Jupiter-C was on its way into space.

2 Drivers Fined And 3rd Forfeits

Two motorists were fined and a third forfeited bond for traffic violations today in Municipal Court.

Frank White, 38, of 718 Pennsylvania Ave. was fined $5 and costs on a charge of operating a motor vehicle on an expired temporary permit. White was cited on the Pennsylvania Ave. "Hill Rd." at 1:44 a. m. after traveling 60 miles an hour.

George S. Woessner, 51, of 822 Bradshaw Ave. was fined $5 and costs by Judge George L. Brokaw on a charge of crashing a traffic light at Chestnut and W. 9th Sts. Friday at 5:21 p. m.

Ben Franklin of R. D. 2 forfeited an $11 bond for failing to stop at a blinker signal at Avondale and North Sts. Friday at 8:53 p. m.

Allen I. Clark, 33, of Lisbon St. Ext. failed to appear for a hearing on a speeding charge. He was arrested at 2:35 a. m. today while traveling 60 miles an hour on Lisbon St.

W. E. Smith Returned As Health Board Head

William E. Smith, 1736 Maple Ave., was returned as president of the Wellsville Board of Health for his 13th year at the reorganization meeting Friday night at City Hall.

Smith is the senior member of the board, both in age and years of service. He has served on the board for 15 years and was reappointed for another five year term last month by Mayor William J. Shoub.

Other members of the board are Leonard Keay, Lloyd Jenkins, W. J. Palmer, Nick Puch, Otto Dustman, secretary-registrar, and Mrs. Jennie Calhoun, city nurse. Dr. Gustave Peller is health commissioner.

The next meeting will be Feb. 28.

WARNING!

DANGER LURKS ON ICY STEPS! REMOVE THAT DANGER WITH

SOLID STOCK WROUGHT IRON RAILINGS

A Nationally Advertised Product

LET US INSTALL THEM NOW. MANY ATTRACTIVE DESIGNS TO CHOOSE FROM.

PHONE US TODAY

MORGAN Aluminum Products

Route 2, Oakmont

FU 6-6555—FU 6-6851

NOW OPEN

BAR-B-Q GRILL

119 EAST SIXTH STREET

YOU'RE INVITED

TO STOP IN AND TRY OUR DELICIOUS

★ BAR-B-QUE CHICKEN ★ SPARE RIBS
★ BAR-B-QUE HAM ★ PORK LOIN
★ STEAKS ★ CHOPS ★ ROASTS

WE ARE NOW SERVING BUSINESSMEN'S LUNCH

— ALSO —

BAR-B-QUE CHICKEN TO TAKE OUT

Phone FU 5-0123

One of the Few Home Owners Who Don't Need a PACKAGE POLICY!

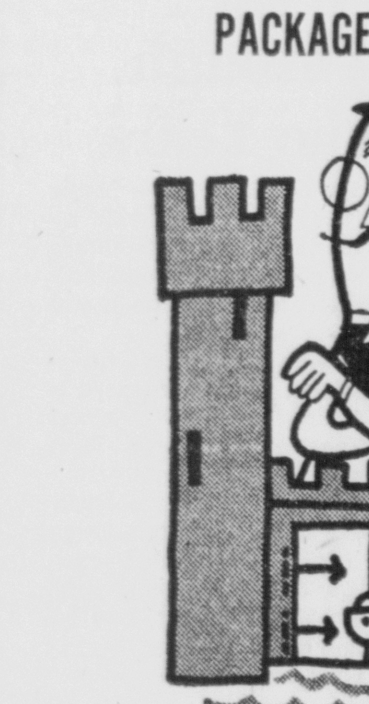

MOST PEOPLE DO!

Vandalism Insurance is one of the many sources of loss covered by our PACKAGE POLICY for home owners.

This convenient package also covers fire, theft, personal liability . . . in fact, nearly all of the major hazards threatening the financial security of your home. Call us today for complete information.

—OWNERS— George H. White Doris L. Coleman

FRANCIS P. WHITE AGENCY

114 W. 6th St. Next to Gas Office FU 5-7565

YOUR HOMETOWN MERCHANT Offers More

SHOP AT HOME

HERE'S HOW YOU BENEFIT BY DOING ALL YOUR SHOPPING LOCALLY

When you buy from your hometown merchants you get:

1. HONEST VALUES
2. AMPLE SELECTION
3. INSTANT DELIVERY, SERVICE AND ADJUSTMENT
4. MORE PERSONAL AND FRIENDLIER TREATMENT
5. SAVING OF TIME
6. RELIEF FROM COSTLY TRAVEL
7. FREEDOM FROM ROAD HAZARDS
8. ELIMINATION OF COSTLY PARKING PROBLEMS
9. AVOIDANCE OF JOSTLING CROWDS
10. THE CHANCE TO BUILD A BETTER COMMUNITY BY PUTTING YOUR DOLLARS TO WORK HERE

now you can CARPET YOUR HOME with genuine 100% NYLON

LUXURY PILE RUGS and BROADLOOM CARPET

from the power looms of

NELSON-COLUMBIA

Woven in America by American Weavers

Haddon

9 and 12 foot wide for wall-to-wall carpeting, or room size rugs

Only $7.95 sq. yd.

Shadow Texture Design in a selection of Decorator Colors including: Beige Tones, Green Tones, Grey Tones, Gold Tones, Aqua Tones.

M and W FLOOR & WALL COVERINGS

DIAL FU 5-3342

OPEN EVENINGS BY APPOINTMENT

319 MARKET ST. EAST LIVERPOOL, OHIO

EAST LIVERPOOL REVIEW

A Dependable Newspaper Serving the Tri-State District

Published Daily Except Sunday
By Brush-Moore Newspapers, Inc.

Established Oct. 25, 1879
Member Associated Press

If Khrushchev Really Meant It!

When Franklin Roosevelt was willing to grant diplomatic recognition to the Soviet Union in 1934, he reached an understanding with Maxim Litvinov, commissar for foreign affairs.

The key point in the understanding was the Kremlin's pledge to quit interfering in the government of the United States. The Kremlin was given to understand, in turn, that the United States would not interfere in the government of Russia.

The Russian side of the pledge was never honored, except in the thin subterfuge of shifting responsibility for subversion to international Communism, which was in fact directed from the Kremlin and financed by the Kremlin. The United States, of course, could not have interfered in Stalin's police state even if it had wanted to.

This almost-forgotten bit of history is brought to mind by a speech which Nimita Khrushchev made recently. The text is being read with interest because it shows how the first secretary of the Communist party feels about interference by the United States in other governments.

Khrushchev declares there must be no thought of disturbing the status quo in any of Russia's satellite countries. Referring to a strict hands-off policy as the only way for his government and the United States to come to any kind of understanding, Khrushchev says:

"If the status quo is not recognized, if the socialist states are ignored, their sovereign rights violated, and their domestic affairs interfered in, then it is, of course, absolutely impossible to come to terms."

The question is whether Americans would back a foreign policy of co-existence in which all efforts to swing Russia's satellites out of the Communist orbit would be abandoned.

This is the issue that has broken a storm over Secretary of State Dulles' refusal to take the Kremlin at its word when it says it wants to discuss the terms of co-existence.

It is the obstacle that stands in the way of popular confidence in the possibilities of reaching agreement with the Kremlin on any question of substance.

If Khrushchev really meant that his government as well as the United States should quit interfering in other governments — and if public opinion in the United States could be convinced, despite the skepticism of Mr. Dulles, that he meant it — there could be a basis for co-existence.

But it could never happen without conclusive evidence that the Kremlin had abandoned its support for the international Communist conspiracy to interfere in every government on earth.

The United States has no reason to be afraid of its ability to attract converts to capitalism by sheer example; it has no need to practice subversion to show up the weaknesses of Soviet rule.

It could afford to compete with the Soviet Union on even terms. But it never could afford to be taken in by a mere promise such as Litvinov made to President Roosevelt in 1934 to refrain from carrying on subversive activities.

Khrushchev has not hinted that even a promise would be forthcoming. He merely has issued an edict that the United States must not meddle with Russia's satellite states, while saying nothing about Russia's policy regarding countries friendly to America.

Just Looking At The Record

At the close of some especially shocking testimony about the misuse of unionism in Philadelphia, Sen. McClellan, chairman of the committee that has kept the spotlight on improper activities in unions and management, delivered a brief lecture.

"There is not a member of this committee who would lift a finger to harm decent, honest organized labor," he said. "I have heard it said, and I have seen the remark in print, that this committee is out to supress organized labor . . . The people who are damaging the cause of unionism are you fellows."

Whereupon, the next witness was called, Joseph S. Fay, extortionist, terrorist and all-around bad guy with eight years in Sing Sing to top his credentials. Fay also is a unionist. After his criminal record dating back to 1916 had been read into the record, he was permitted to tell how he and his wife had drawn thousands of dollars from the Newark local of the International Union of Operating Engineers for performing no service.

When Fay finishes his dreary recital of how he made suckers of unionists for a generation, there will be more to follow him. Unionists all over the country keep writing to the McLellan committee to tip it off about misuses. The committee could go on indefinitely. Some of unionism's important figures — men whose personal reputations are clean — are beginning to think about giving it the hook by telling Congress to cut off its appropriation. They are tired of having the union movement put on the defensive by the endless testimony of abuses by men like Joseph S. Fay and David Beck.

But the irony of their protest is this: That keeping the Fays and Becks on the defensive is unionism's only chance to live down the reputation they have given it. The day is long past when the American people were so eager to show their tolerance that they would wink at evidence of extortion and racketeering carried on in the name of unionism because they did not want to hurt the feelings of decent unionists.

The people who are damaging the cause of unionism are the bad unionists, exactly as Sen. McClellan states it.

Bad unionists are all the men and women who carry on activities in the guise of unionism that they would not dare to carry on in the open, under right names.

Extortion and racketeering are not the only abuses that will show up in the record. When the record contains everything that needs to be there, it will show how unionism also has been betrayed by men with ideological axes to grind — and they have betrayed working people just as grievously as the greedy characters who have been appearing before the McLellan committee.

The Once Over

By H. I. Phillips

This is the story of Alice in Bumperland. Alice had been driving an auto for years and was still terrible. "Must you scare people?" asked the Tense Husband. "It's not compulsory, but the license agents who give driving tests expect it of women," said Alice. "I remember I was turned down three times because I had a tendency to keep in the right lane and bother to give signals."

"Oops! You're going pretty fast past the 'Merging Traffic' sign," said the husband. "You can get into a serious accident that way, can't you?"

"Not always, but it's not hard if you keep trying," said Alice.

"THE GAUGE SHOWS your gas low. It's almost at the empty mark," said the Tense Husband.

"Oh, this is one of the most expensive models. It surely wouldn't run out of gas," said Alice in Bumperland.

"There's a noise in the motor. Do you check the oil when you get gas?" asked the T. H.

"You ask the strangest questions. If a car needs oil there's a red light flashes somewhere, a bell rings and something goes beep-beep," Alice insisted.

She stopped for gas just in time. She was running practically without oil. "Be sure the man checks the water," the husband suggested. "I had water put in just before Labor Day," said Alice. "It can't have used it up so soon."

OFF THEY WENT again and Alice was soon in midroad with two big trucks just behind her. "A couple of trucks want to pass. Can't you look in your mirror?" asked the Tense Husband.

"I can't reach into my handbag for a mirror every time a truck comes along," said Alice, swerving, so that one truck knicked her left fender, while the other tore off her right.

Alice jammed on her brakes, stopping so suddenly she was rammed by a station-wagon. "Men drivers! They're all like that," snapped Alice in Bumperland.

The Tense Husband had leaped from the car and taken to the hills.

NEW YORK ATTORNEY GENERAL rules that when a township votes for bingo it doesn't count unless all villages within it also vote. (A community can't live half bingo and half normal.)

Strauss waltz music made one herd of cows give more milk, while rock 'n' roll tunes lowered production by another herd, a farm report shows. The cows that got the rock 'n' roll tunes grew long hair and twitched all through milking time.

"Farewell To Arms" has lots of scenes which call for farewell to sensibilities.

Uncle Sam will send up yeast in satellite test. We hope Russia doesn't beat us to it by sending up an enriched spaceship with all the vitamins. Is it to be brewers' yeast and, if so, will it lead way for first intercontinental guided can of beer? What country will send first pretzels to moon?

HI! DID YOU EVER find out how the fight came out between the rhino and the truck on Lowell Thomas' program? The rhino scored a knockdown, but truck seemed to be getting up when fight was stopped by a battery commercial. I'm still trying to figure out why the battery wasn't disqualified for entering the ring at height of greatest first round since Dempsey-Firpo. Pat H.

No, it's the year's best kept secret and a sample of ad men's poor judgment in busting in at peak of suspense. Millions still want to know if the truck won second round.

Conrad Hilton has written a book, "Be My Guest." He is one fellow who could have no trouble doing his writing in bed . . . We just heard of a Waldorf guest who phoned to the desk, "My copy of owner's book was served cold. Send up another."

"Intercontinental Ballistic Test At Canaveral Delayed by Cold" — headline. Ya mean we have to have a nice day for those things!!!

Congress hears charges that FCC, government body handling airwave matters and with final voice in allotment of channels and station ownerships, has members who took TV sets, and let industry pay hotel, travel, valet and golf game expenses, and then billed government for the same things. Does this mean that "pay TV" has been in existence for years?

Do those cheesecake pictures of dolls holding fishing rods in Florida fool anybody?

Raymond Massey and Martin Gabel rate the 1958 award for Distinguished Memorization. In new play they repeat famous Lincoln-Douglass debates for three hours. Massey's resemblance to Honest Abe is fantastic. . . .

Jimmy Hammerstein, a son of Oscar Hammerstein II and grandson of the famous Oscar, the First, is a producer of a new musical "Blue Denim."

The Power Of Faith

By Howard Brodie

St. Paul's faith gave him the strength to travel from city to city throughout the eastern Mediterranean, the power to withstand trials and hardship, and the love to inspire faith among new peoples in new lands:

"For as many as are led by the spirit of God, they are the sons of God . . . And whether one member suffer, all members suffer with it . . . And now abideth faith, hope, charity, these three; but the greatest of these is charity."

The Men Who Rule Our Defense Projects

By Victor Riesel

It would be unjust to think of the bulldozers who push around the Operating Engineers as men of horizons as low as their brows. It would be unfair to be deceived by the fact that one of Joe Fay's lads told Senate quizzers that "I ain't never done nothing what he says," when he was accused of making book and running crap games on a huge construction site.

Victor Riesel

The muscled barons who have run the International Union of Operating Engineers have long been men of broad horizons. They long have have had a system of their own which has given them complete control over projects on which the very defense of Western civilization has rested anxiously.

This system consists of cutting up the country into huge chunks of territory—and ruling all construction work within each territory from a centrally located "local" union.

THESE LOCAL UNIONS are unlike any others. Some of them cover three and four states. Literally billions of dollars worth of construction of atomic bomb plants, key water tunnels highways, and now even missile testing centers, have to depend on these few locals for manpower.

Typical of such installations is the 65-million-dollar project now on a crash schedule at Warren Air Force Base, outside Cheyenne. There you find heavy construction.

By mid - summer you'll find thousands of men pouring in on what will be the Atlas Intercontinental Ballistic Missile testing and launching site. Like any other project, it could not have started without the Operating Engineers —who sometimes handle derricks literally 40 stories high — rolling their machinery onto the base.

The Operating Engineers' technique is to have a local tightly controlled overseeing all construction and directing every skilled man in the territory. The ill-famed IUOE Local 3 covers northern California, northern Nevada and Utah. This is the local with the private airplane, yacht and country cabin.

On the East Coast the pattern is the same. Headquartered in Philadelphia is Local 542, which covers northern Pennsylvania and Delaware.

BOSS JOE FAY has his hefty home base in Local 825. This includes the lush central New York and northern New Jersey areas.

Senate and New York State probers are learning just how lush this eastern territory is for Joe Fay's boys, the same ones who have been paying him a $12,000 plus retirement pension ever since he left prison.

Right now, in central New York State, there is being built the 100-million-dollar Cannonsville Dam. It is miles from Newark, headquarters of Fay's local 825. Yet the Operating Engineers must be hired through this local's branch offices in Newburgh, N.Y., according to state and federal documents.

Today, there are 1,070 men in all on the project. As soon as the frozen ground thaws, there'll be three times that many.

The new men will have to get permit cards, at a special rate per day, to work. These are temporary cards. They do not make the holders "book - men" —permanent members of the Operating Engineers Union — though they pay regular dues and contribute to the pension and welfare fund.

THIS IS A "civilian" project. The same has been true of atomic bomb plant construction in Ohio, Illinois and Missouri, and on the Savannah River project. The same will be true at the ICBM site at the Warren Air Base.

This is the problem which the AFL-CIO Executive Council will have to face as it meets in Miami Beach this coming week. The Operating Engineers' hold on vital defense projects makes the corruption more critical than that in any other union.

Of course, the Operating Engineers Union will be given the same warning handed the Teamsters last year by the AFL-CIO. The Engineers Union will be told to dump some national officers and clean up. The union's president, William Maloney, will resign. There may be some reforms. But that will not solve labor's problem.

The U. S. now is sensitively defense - conscious. And budget-conscious, too.

The McClellan committee and some eastern state investigators will continue their probes throughout the year.

Exposure of any attempt to suck money out of new Pentagon projects will shock the country and stir a cry for the toughest laws labor has ever known.

Letters To The Editor

In regard to the letter of Tuesday, Jan. 28, we will take it step by step and analyze it.

Keep our children off the streets. Send them to the YMCA. Sure, that was built in 1912 and opened in 1914 to take care of approximately 250-300 children at one time — and that was packing them in like sardines.

Consider the number of children attending school now as to then—I mean in the city limits. Send them to the playgrounds, sure in the wintertime when they are locked and the equipment is stored. And if the playgrounds were open — the same problem would present itself — too many children for the equipment available. And too few lots.

As for the terminal, I agree. But to send a policeman to watch over them and control them when you, as a parent, should be doing just that. The police have enough to do without acting as baby - sitters.

Parents of East Liverpool, wake up! Quit shoving your responsibility as parents on someone else.

As for the Memorial Auditorium, O.K. But if they can't control themselves in public, what do you think they would do to the MA? Ask or find out from someone at the high school if that would be possible.

Parents of E.L.O., wake up before it is too late. I am referring to myself as to those who read the letter. Try sending them to the church of your choice. Better still, take them this Sunday. You'll be glad you did.

LOUIS D. JEWELL
1060 Railroad St.

I read the Letter To The Editor in Tuesday's Review and I think the writer was wrong.

I know we have a YMCA and a playground, but can the so - called children go to playgrounds now. And many youngsters don't have the money to join the YMCA. The people say we have other places to go. I would like to know where they are. I think the people are wrong about the teen - agers. They are not as bad as the people think they are.

I think if the people of this community would develop a plan for the teen - agers, they would find a solution for the kids. And also about the police of this town. I don't especially care for policemen, but I think they are doing as good a job as possible.

Also, again referring to the letter of Tuesday, even if the school would let the students go to Memorial Auditorium, that would not give those who don't go to school anyplace to go So you, the public, tell me and everyone else where we are to spend our time. There isn't any work or anywhere to go.

JIM LANDIS
675 St. Clair Ave.

Through The Years

THIRTY YEARS AGO — Mayor Wallace L. Fogo of Wellsville reported the Yellow Creek storage dam to be safe after the discovery of a crack on the spillway. It was attributed to erosion.

Four sewer pipe manufacturers in the Toronto district promised to reopen their plants if workers would accept a 5 - cent - an - hour cut in wages.

W. E. Wells, secretary - treasurer of the Homer Laughlin China Co. at Newell, was elected president of the Potters National Bank to succeed W. W. Harker, who declined the office because of ill health after 19 years of service.

TWENTY YEARS AGO — John Keys, Robert Basil, John Leeper and Harry Goodwin returned from Niagara Falls where they viewed the wreckage of the Falls View Bridge.

Municipal Judge Frank E. Grosshans warned 12 motorists that warrants for their arrest would be issued unless they paid their fines for traffic violations.

TEN YEARS AGO — The Rev. Paul F. Obenauf was presented with a desk set by the congregation of St. John's Evanelical Lutheran Church in recognition of his three years of sevice here.

Chuck Kennedy, Dresden Ave. used car dealer, purchased the Vinal Sales and Service Sation at E. 3rd St. and Broadway.

Little Rock And Brooklyn

By David Lawrence

Can Federal Troops Be Called Out Again?

Could federal troops be used to police the schools in Brooklyn where incidents involving rape, juvenile crime, racial friction and violence in general have recently caused the foreman of the grand jury there to ask for police to be stationed inside the school buildings?

David Lawrence

The mayor of New York and the governor seem reluctant for awhile to put police into the schools but, judging by the revelation of what happened at Little Rock just written by former Mayor Woodrow W. Mann in a series of copyrighted articles in the New York Herald Tribune, it isn't necessary to ask the mayor of New York City or the governor of the state for police help.

Ordinary authority apparently can be bypassed and a direct request can be made to the White House by any official agency of a local nature.

If the Little Rock precedent is upheld, this could mean the immediate dispatch of federal troops to the scene.

MR. MANN disclosed that he did not even consult his own chief of police in Little Rock because the mayor didn't like the chief's political views. He also was at odds with the governor of Arkansas.

"Police Chief Potts did not know that I was in constant touch with Washington," writes former Mayor Mann of Little Rock. He adds that he told Maxwell Rabb, presidential assistant in charge of minority questions, on Tuesday, Sept. 24, 1957: "As far as I'm concerned, we need action as quickly as possible. We need federal troops."

Former Mayor Mann says that on the morning of the same day Mr. Rabb told him that he should send "a telegraphed request for federal troops" because this was necessary "to clear our files."

The mayor compiled and within a couple hours the President issued an executive order sending federal troops to Little Rock.

All the details of the mayor's part in urging the use of federal troops have never before been disclosed. They constitute an extraordinary chapter in the story of federal intervention in Arkansas without the consent of either the governor or the state legislature, as required by the federal Constitution in protecting a state "against domestic violence."

The collaboration between the White House and Mr. Mann in preparing the way for federal troops is commented on by the former mayor of Little Rock as follows:

"I read Max Rabb my telegram. He suggested—and I made—a couple of minor changes."

The text of the message sent at 9:15 a.m. by Mr. Mann was as follows:

"THE IMMEDIATE need for federal troops is urgent. The mob is much larger in numbers at 8 a.m. than at any time yesterday. People are converging on the scene from all directions. Mob is armed and engaged in fisticuffs and other acts of violence. Situation out of control, and police cannot disperse the mob. I am pleading to you as President of the United States. . . to provide the necessary troops within several hours. Action by you will restore peace and order in compliance with your proclamation."

Mr. Mann writes further: "By 9:58 a.m., when next I called Maxwell Rabb, I was able to report that there were still several hundred people milling around the police cordon at Central High. There were agitators, but no violence. For lack of targets, the mob had cooled.

" 'Is help coming?' I asked. This, I confess, was my real purpose for calling.

" 'Well,' said Rabb, 'this clears the way.' "

The foregoing episode is all the more surprising because, in an earlier article in the series, former Mayor Mann tells what he planned at one time in the way of an escort of the Negro children by the federal government through the Arkansas National Guard cordon around the school. Mr. Mann writes:

"I had in mind the use of United States marshals. Looking back on the situation—I am still surprised that the Justice Department did not adopt this approach at the start, or even later. The extremist agitators would have hesitated to interfere with these local representatives of the federal law, and no such outcry would have arisen as came with the use of federal troops."

MR. MANN is right about the use of deputy marshals. There were 5,000 deputy marshals used in the strike riots in Chicago in 1893 during the administration of President Cleveland. The very law which the Department of Justice is citing now in support of the use of federal troops at Little Rock says that they may be used only when "unlawful obstructions. . . Make it impracticable to enforce the laws of the United States in any state by the ordinary course of judicial proceedings."

The "ordinary course" was not followed, and a court order was enforced instead with federal troops, even though a federal law known as the "Posse Comitatus Act" specifically forbids the use of the armed forces to enforce court orders.

The responsibility for maintaining law and order within a state is left by the federal Constitution to the state government. The assertion by the mayor of a city that he may disregard the governor of his state and directly request military intervention from the federal government, so as to preserve order locally, is novel in the constitutional history of the United States.

Maybe the foreman of the grand jury in Brooklyn can cite the Little Rock precedent whenever Mayor Wagner and Gov. Harriman disregard his request for police in the school buildings or if he doesn't happen to like their political views.

America's Key Men

By Truman Twill

Whenever this country worries about continuity of executive authority in the event of presidential disability, it opens a lively source of speculation.

The problem in the White House is how to prevent a gap of official power, such as might occur if a chief executive were unable to make decisions. But a substitute is always on hand, ready to serve when called on.

This is not usually the case in unofficial circles. It is always interesting to speculate about the inverse of unofficial indispensability. In well ordered organizations, the man at the top is the most dispensable of all.

If he has been doing a good job, things can run on in his absence indefinitely, whereas if the janitor breaks a leg there is an immediate crisis, because the janitor's job is an integral part of the organization's daily operation.

Dozens of jobs that do not loom large in the table of organization must be done hour by hour and day by day to keep things moving. The instant they falter or stop, things start to pot, picking up momentum as they go.

Whereas the duties performed by the head man of a closely-knit organization can be let slide for days and weeks without direct impact on efficiency, the duties performed by obscure employes must be clipped off on a tight schedule, or the operation falls apart immediately.

Shock troops then must be called into action to absorb the impact. Other employes must be pressed into service to fill in the functional gap until the missing employe returns or can be replaced by someone with suitable aptitude.

The bus cannot go without a bus driver, although the driver may be the most obscure person on the bus. The show cannot go on without the electrician, although no one ever sees his name in lights. The family cannot stay on an even keel unless someone makes the bed and prepares the meals.

Even government relies on obscure functionaries to keep itself going — secretaries and clerks whose names are unknown but who know where things are and how to get action. Top positions can change hands endlessly in a game of musical chairs, but someone has to keep playing the piano.

The key men get none of the glory and little of the gravy, but they are the secret of everything that clicks. They throw the blocks that clear the way for the All-Americans halfbacks. They take care of the details and tighten the nuts on the bolts that hold things together.

When there is a shovel to be grabbed, they know where to find it and how to grab it. Although their value is recognized by the few who know what they do and why it must be done, it is unrecognized in the main by the many who take it for granted that all necessary things will be done, minute by minute, hour by hour, day by day, week by week and so on.

That's why the problem of being assured of continuous executive authority in the event of presidential disability opens a lively source of speculation; namely, who are the key men of America? They are unknown and unsung. But they exist, and they take their responsibility to heart. If they didn't, America would be stalled on dead center within 24 hours.

In the southern U. S. coastal states, a gopher is a tortoise. In the prairie states, it is one of several striped ground squirrels. In other localities it is a snake.

The original meaning of the word "idiot" was "a private citizen who does not hold office."

East Liverpool Review

210 E. 4th St., East Liverpool, O.
Phone: FU 5-4545

Subscription rates: Single copy, 5 cents. Home delivered, 30 cents per week. By mail, payable in advance, within Columbiana County, Ohio; Hancock County, W. Va.; Beaver County, Pa., and all points within 25 miles of East Liverpool, one year $7.00; six months, $4.00; three months, $2.25; one month, $1.00. Outside rates given upon request. No mail subscriptions accepted in localities served by carrier delivery.

The Associated Press is entitled exclusively to the use for republication of all the local news published in this newspaper as well as all AP news dispatches.

Entered as second class mail matter at Post Office, East Liverpool, O., under act of Congress March 3, 1879.

Advertising representative: John W. Cullen Co.

The Social -:- -:- Notebook

Members of the Girls Friendly Society of St. Stephen's Episcopal Church continued their study of the Indian America at a meeting Thursday night in the Parish Hall.

"Strength of the Hills" was the movie screened by the Rev. Frederick T. Gillette, depicting the poverty of the Dakota Indians.

The group is collecting used clothing for an Indian Mission in North Dakota.

"From the Eastern Mountains" was the opening hymn and Joyce Glover read an article from literature published by the national GFS.

The Biblical story of St. Stephen was read by Nancy Lessel and the worship service closed with the group hymn, "Holy, Holy, Holy."

Mrs. Robert Williams is adult supervisor and Mrs. James Paisley adult worship service adviser.

Business was conducted by Marjorie Mason, president, and plans were made for a 6 o'clock coverdish dinner Feb. 13. Following the meal, the group will pack the clothing for shipment.

⁂ ⁂ ⁂

A miscellaneous bridal shower Thursday night marked the marriage of Mrs. Dona Foreman and Wilfred Boley to be solemnized today.

Mrs. Ethel Boley of St. George St., sister - in - law of the prospective bridegroom, entertained for the pre - nuptial event.

Mrs. Foreman, who resides in Bloomfield, is a decorator at the Sterling China Co. at Wellsville. Her fiance is the son of Nathan Boley of Alpha St. and the late Mary Boley.

The nuptials will take place this afternoon at 2:30 o'clock in the First Methodist Church.

Winners for games were Mrs. Kathleen Barker, Miss Carolyn Boley and Miss Jean Edgell.

Refreshments were served 17 by the hostess with Mrs. Barker at the punch table and Mrs. Dorothy Boley at the cake. Miss June Foreman and Miss Carolyn Bole assisted in serving.

Pink carnations and white pompons highlighted the pink, blue and white table setting. The honor guest was presented a corsage of pink carnations by the hostess.

⁂ ⁂ ⁂

Mrs. Peggy Kelly of Ravine St. will entertain Wednesday night for the UNI Club.

⁂ ⁂ ⁂

Piano and organ students of Earl Hill were presented in recitals Wednesday and Thursday nights at his home, 1198 Pennsylvania Ave. Some 100 parents and friends attended the two events.

Participating were Skipper George, Sue Craig, Nancy Hunter, Darrel Locke, Keith Locke, Pat Woolf, Deeplas Ann Staggers, Arlene Thornton, Sally Rae Bennett, Darrly West, Joyce West, David Doland, Nancy Doland, Vicki Lynn Edgell and James Conkle in piano selections and Bill Vale, Maxine Barrett, Kent Kirkham and Bernadine Mick, organ numbers.

Mrs. June George presented a vocal solo and Mrs. Robert Kirkham an organ number. Both are mothers of students. Organ and piano solos by Hill closed the program.

Refreshments were served by Mrs. Jessie Hill, mother of the instructor, assisted by her daughter, Mildred, and Mrs. Kirkham and Mrs. Dolores Vale.

⁂ ⁂ ⁂

Members of the Golden Rod Club will meet Wednesday night with Mrs. Eva Allison of E. 4th St.

⁂ ⁂ ⁂

Ohio Temple 1, Ladies of the Golden Eagle, will meet Wednesday night in the Sons of Veterans Hall.

⁂ ⁂ ⁂

After a six - week recess, the UNIC Club will resume meetings Wednesday night with Mrs. Babe Green of McCoy Ave.

⁂ ⁂ ⁂

Mrs. Barbara Fowler and Miss Ruth Ladzinske will be hostesses Wednesday night for the Senior Choir of St. John's Evangelical Lutheran Church. The meeting will be in the Parish Hall following rehearsal.

⁂ ⁂ ⁂

Pride of the Valley Card Club will be entertained Wednesday night at the home of Mrs. Ella Willard of W. 7th St.

⁂ ⁂ ⁂

Mrs. Louise Abrams of St. George St. will be hostess Wednesday night to the Gabbers Club.

⁂ ⁂ ⁂

A silent auction will be featured Wednesday night for the Oak Grove Ladies Club at the home of Mrs. Shirley Smith of the Negley-Fredericktown Rd.

⁂ ⁂ ⁂

Members of Coterie Club will bring original funny valentines to their meeting Wednesday night with Mrs. Reid Calcott, 630 Louisiana Ave., Chester.

Co - hostess will be Miss Eleanor Jane Bennett.

⁂ ⁂ ⁂

Mrs. Vada Blackhurst, 335 E. 8th St., will entertain Wednesday night for the BHNO Club.

⁂ ⁂ ⁂

The Duplicate Bridge Group of the Country Club will meet Wednesday afternoon at 1 o'clock.

⁂ ⁂ ⁂

The Gold Star Mothers Chapter will meet Wednesday night in the DAV Hall.

Hostess will be Mrs. Ota Cline, Mrs. Julia Davis and Mrs. Charlotte Marshall.

⁂ ⁂ ⁂

String instrument students of Mrs. Lynn Allen will be presented in a recital Monday night at 8 o'clock in the First Presbyterian Church. The event is open to the public.

Presenting viola, violin and cello numbers wil be Barbara Littel, Karen Neff, Carol Baumgarner, Kay Wakefield, Becky Russell, Cathy Baumgarner, Wayne Locke, Kathy Kaufman and Susie Nagel.

Mrs. Betty Lindauere will be pianist. The string ensembly of Westgate School will play "Symphony for Young Orchestras" (Williams) under the direction of Gene Lindauere. The group includes Susie Nagel and Kathy Kaufman, first violins; Mary Lou Curren and Wayne Locke, second violins; Cathy Baumgarner and Becky Russell, violas, and Kay Wakefield, cello.

KAY McCULLOUGH
She'll Set Date For Wedding.

Kay McCullough Is Betrothed To H. S. Kinsey Jr.

Announcement has been made of the engagement of Miss Kay McCullough to Herman S. Kinsey Jr.

A senior in East Liverpool High School, the prospective bride is the daughter of Mr. and Mrs. Fred W. McCullough, 909 Bank St.

Her fiance is the son of Mr. and Mrs. Herman S. Kinsey of Clarkson. An electrician, he is a member of the International Brotherhood of Electrical Workers.

No date has been set for the marriage.

Role Of Women In Merger Discussed By Presbyterial

The role of the Presbyterian Women's Organization in the proposed merger of the Presbyterian Church, USA, and the United Presbyterian Church was discussed at the mid-winter board meeting of the Steubenville Presbyterial Thursday at the Starkdale church in Wintersville.

Nine women of associations in four area churches attended, including district officers, association presidents and treasurers. District I churches represented were First and Second, East Liverpool, First, Wellsville, and Oak Ridge.

Attending were Mrs. Herbert Frischkorn of Oak Ridge, third vice president and fellowship chairman; Mrs. Leland Pittenger, social education and action secretary, and Mrs. Donald Baxter, junior high adviser, both of First, East Liverpool.

Others were Mrs. Erma Conklin, president of the Presbyterian Women's Organization of the Second church, East Liverpool, Mrs. Kenneth Persohn of First, East Liverpool, and Mrs. Phillip Fletcher, wife of the pastor of the First, Wellsville.

Some 50 attended from the four districts with Mrs. Bray Toot of Delroy, presbyterial presidnet, in charge.

Mrs. C. A. Huston of Carrollton led forenoon devotions.

Mrs. Toot said that if the consolidation is approved at the spring meetings of the denominations, the women's groups will be merged and ready to function by January 1959 on the synodical and presbyterial levels.

Two women from the United Presbyterian Church of the Steubenville Presbyterial will attend the quadrennial meeting of the Presbyterian Church, USA, June 25-July 1 at Purdue University, Lafayette, Ind.

Mrs. G. C. McBane of the First United Presbyterian Church, East Liverpool, will be one, along with two overseas guests of the United Presbyterian Church. Some 19 delegates from the Steubenville Presbyterial of the Presbyterian Church, USA, will attend the quadrennial.

Revised by - laws read by Mrs. Frischkorn and accepted by the board will be presented at the spring Presbyterial meeting April 17 at Uhrichsville. The United Presbyterian spring rally is scheduled April 18 at Bergholz and representatives of denominations will be permitted to attend.

Mrs. Reid Scott of the host church she was presented a PWO pin for her 30 years work in the women's field.

Missionaries in India, Pakistan, Thailand and Indonesia were assigned to the Presbyterial.

Future activities announced were a synodical meeting June 17-20 at Wooster, a weekend synodical June 20-22 at Muskingum College, New Concord, a summer Executive Board meeting July 23 at Delroy and a summer retreat Aug. 20.

Visiting missionaries are scheduled to tour the Presbyterial areas March 18-21 and one in the Stubenville Presbyterial as a guest of the Ohio Synod June 3-9.

Dates for fall district meetings are Oct. 7, District 1, Second church, East Liverpool; Oct. 3, District 2, Two Ridges church, Wintersville; Oct. 9, District 3, Germano, and Oct. 10, District 4, Amsterdam.

Because of the Purdue meeting there will be no regular training school for women's organizations, but one for Christian education and youth will be held July 20-26 and July 27-Aug. 2.

Mrs. George Rex of Toronto, secretary of the Presbyterian Homes for the Aged, reported $397 contributed by 28 societies for a worship center at the Youngstown Home. The funds provided a gold cross and candlesticks, offering plates, a Communion set and a velvet cloth.

Members were advised the Guild of Intercessors, which takes in shut - ins and young mothers, will be disbanded in the synod and the work taken over by the Fellowship Department.

Wellsville Society
Miss Ruth Urie LE 2-2288

Officers for 1958 were elected by the Calendar Coterie of the Second Presbyterian Church Thursday night in the social rooms, following a 6 o'clock coverdish dinner.

Chosen were Mrs. Ruth Givens, president; Mrs. Georgia Moore, vice president; Mrs. Alma White, secretary, and Mrs. Cecil Johnston, treasurer. Mrs. White and Mrs. Robert Laidlaw were hostesses for the dinner served 14.

Devotion leader was Mrs. H. E. Haustman who used for the group hymn "What a Friend We Have In Jesus" and Rom. 11:33 as the Scripture. She read an article, "Miracles In the Heart" (Lowe), a list of poetry by Mrs. Susan Berger of California, wife of the Rev. Thomas Berger, former minister of the local congregation, and a poem, "If We Believed in God" (Gibbs).

⁂ ⁂ ⁂

An arrangement of yellow roses and orchids centered the table when Mrs. Pauline Griffin of Pleasant Heights, East Liverpool, entertained members of the Variety Club Thursday night at Weaver's Restaurant in Chester.

The traveling prize was won by Mrs. Viola Powell and Mrs. Bernice Lewis received birthday gifts and a prize. A grabbag was held with the proceeds going to the flower fund.

A novelty sale will feature the meeting Feb. 20 at the home of Mrs. Floyd Richards in Hillcrest. Mrs. Griffin will be remembered with birthday gifts.

⁂ ⁂ ⁂

"The Only Complete Worship" was the devotion theme used by Mrs. Edith Beaumont for the meeting of Class 13 of the Central Methodist Church Thursday night at the home of Mrs. Anna Dickey of Broadway.

The subject was from Matt. 18. A discussion on home life and worship in the home followed.

Mrs. Edna Clark, president, conducted business and Scripture verses was roll call responses. A bake sale netted some $5 and the class voted to hold another at the February meeting at the home of Mrs. Fred Rodgers of Main St. Progress was reported in planning the bazaar to be held in the spring and members brought articles. Mrs. Arch Parr directed games for entertainment.

Lunch was served by the hostess, assisted by Mrs. Ruby Plunkett.

Midland Society
Mrs. Alfred Steff MI 3-2131

Junior Court Midland 653, Catholic Daughters of America, will meet on Monday in the lyceum of the Presentation Catholic Church with Mrs. Anthony Waida, chairman, in charge.

Plans will be completed for the skating party to be held on Feb. 15 from 4:45 to 7:30 o'clock at the Rollerdome in New Brighton. The group will meet at the lyceum to board a chartered bus, accompanied by the counsellors and mothers. Proceeds will be used to build up the treasury. It is not limited to members and anyone wishing to make reservations may call Mrs. Waida, Miss Rose Ann DiMaggio or Miss Mary Shone.

Mrs. Waida said the juniors have been meeting at Miss Marie Goisong's sewing room to make the layette to present to the first baby born during Junior Catholic Daughters of America Week Feb. 14-21.

⁂ ⁂ ⁂

The Midland Auxiliary of the Beaver County Children's Aid Society met at the home of Mrs. Homer Gifford of Ohio View on Tuesday afternoon and Mrs. C. Vance Thompson, president, presided for brief business.

Mrs. Edward White of Ohio View gave a book review on, "Letter from Peking" (Buck).

Mrs. Frank Gibson and Mrs. Charles McNeillie were co - hostesses. The next meeting will be Tuesday, Feb. 25, with Mrs. James Green and Mrs. W. E. Davis cohostesses. The place will be announced later.

⁂ ⁂ ⁂

The St. George Sunday School Mothers Club met in the lyceum of the St. George Serbian Orthodox Church Tuesday evening and Mrs. Grover Epley, president, presided.

Mrs. Milan Kovacic, program chairman, introduced Miss Ethel Emerick, a teacher at the 1st St. School, who spoke on "Life In West Africa" and showed slides.

The next meeting will be Tuesday, Feb. 25.

Chester Society
DeMar Miller EV 7-2721

Sherry Reed was named Juliet Lowe representative at a meeting of Senior Girl Scout Troop 79 Thursday night at the first Christian Church.

Mrs. Eugene Seeley gave a demonstration on poster preparation. Advertising projects for the Girl Scout Day Camp are to be started next week by members.

Plans were discussed for the annual sing program. Cindy Pinney, president, was in charge.

⁂ ⁂ ⁂

Mrs. R. E. Boyce will speak on Indian arts and crafts at a meeting of the Women's Club Monday afternoon at 2:30 o'clock at the American Legion home.

⁂ ⁂ ⁂

Slides on "Religions of the World" will be screened by Mrs. James Waggle at a meeting of the Junior Women's Club Monday night at 8 o'clock at the American Legion home.

⁂ ⁂ ⁂

"Nostalgic Sounds" will be the program topic at a meeting of the Women's Civic Club Monday night at the home of Mrs. J. M. Brand of Virginia Ave., program chairman.

⁂ ⁂ ⁂

The Dorcas Circle of the Methodist Church will meet Tuesday night at 7:30 o'clock at the Durbin Memorial Center. Mrs. Rollie Brown is chairman.

⁂ ⁂ ⁂

The L. G. Club will meet Tuesday night at 7:30 o'clock with Mrs. Lucille Rodgers of Dairy Ln., instead of at the home of Mrs. Kathcrine McCall of Riverview St., as originally planned.

Industry Township

The Ohio View Women's Club will meet Monday at 8 p. m. in the Fellowship Hall of the Ohio View Lutheran Church.

A fashion show on the theme, "Springtime Fashions," will be under the supervision of a clothing store in Beaver.

The final meeting of the workshop was held Wednesday afternoon at the home of Mrs. Martin Lindsay of the Industry - Fairview Rd., American home chairman.

Mrs. Hjalmar Seaberg of Beaver, guest speaker, discussed "Cooking With Herbs."

Twenty members attended the meeting and displayed a dish containing herbs. The various dishes were served during lunch that preceded the meeting. The group also exchanged recipes.

The Industry Parent - Teacher Association, of which Mrs. Homer Paul is president, will meet Thursday at 8 p. m. in the Ohio View Logan School.

Atty. Louis Graham will speak on "Early History of Beaver County."

James McClaskey, president of the Board of Education, will show plans of the new school to be built on the Industry-Fairview Rd.

Ohio Township

Mrs. Walter Schuffert of TV Tower Rd., chairman of the safety committee of the Fairview Parent - Teacher Association, has called a safety meeting for Monday at 8:30 p. m. in the Fairview School.

Other members of the committee include Mrs. Anthony Graleski, Mrs. Paul Rice Jr. and Mrs. Michael Selak.

Parents of children of Fairview School are invited to offer suggestions on safety for the boys and girls who ride the school buses daily.

Since safety problems and projects are the business of the PTA the safety committee hopes this meeting will influence the public's concern about protection and safety of the children and youth.

Preceding the safety meeting, the Ececutive Board will meet at 7:30 to complete plans for the Founder's Day observance to be held Feb. 20, at 8 p. m. in the school. Mrs. Nick A. Nuzzo, president, will preside.

HAVE DOG, WILL TRAVEL. The expression worn by 18-month-old Billy Grady leaves little doubt that his parents' great Dane, "Sheila Tigress Von Estridge," is his favorite mount. Billy is the son of Dr. and Mrs. W. F. Grady of Danville, Ill.

Ceremony Cut Short By Marryin' Barber

HINTON, W. Va. (AP) — A. L. Neely, a barbershop operator, was clipping a customer's hair when two young men and their girl friends entered. They wanted to get married.

"Make it short," they said, referring to the wedding ceremony and not the haircut, after Neely offered to go with them to church. The four insisted the ceremony be performed right away.

Neely interrupted the haircut he was giving, picked up his Bible and pronounced the four husbands and wives.

Neely is an elder of the Primite Baptist Church at nearby Tunnel Hill.

Sales Contest Winner Returns From Florida

Mr. and Mrs. William F. Krieger have returned from a 10-day vacation at Miami Beach, Fla., as guests of the Hotpoint Co.

Krieger, manager of Bee-Kay Distributors at Calcutta, made the trip as winner in a Hotpoint sales campaign conducted during August, September, October and November. He was the leading dealer in the Ohio Valley for the four-month period.

The Kriegers went to Florida by plane.

Houseboaters Evicted

VANCOUVER, B. C. (AP) —Houseboat occupants here have lost their fight against eviction. Supreme Court ruled that City Council may evict them without notice or compensation.

Kaycee Squires Will Give Trophy

John Tomec, chief squire of Midland Circle 611 of the Columbian Squires, appointed a committee at its meeting Wednesday night to arrange for the presentation of a trophy to the most valuable athlete of Midland High School.

It consists of Steve Ordich, Don Migliore, Martin Schulte, Carmen Bernabie and Bill Mahoney.

Plans to show movies at the Parochial School were postponed until after Lent.

The group will provide a framed set of the "Ten Commandments" and "The Seven Precepts of the Church" for each classroom.

Purchase of basketball jerseys for the parochial players was approved.

Francis Sopko was appointed temporary chairman of the physical committee.

Tomec appointed Robert Kovalesky and Eugene Rutherford as the next pop salesmen in the CIO Building.

An award will be presnted to the most youth - minded citizen under the civic - cultural program.

George Huha, physical counselor, discussed "The History of Wrestling." Emeric Davis, grand knight of Midland Council 2005, Knights of Columbus, spoke briefly.

The next meeting will be Wednesday evening with the spiritual committee, headed by John Mueller, in charge of the program at the K. of C. Home.

Midland Talent Show Will Be Held Feb. 12

Mrs. Robert Zapsic, committeeman, said the talent show planned by the Midland Parent-Teacher Associations will be held Feb. 12, beginning at 7:15 p. m. in the Midland High School auditorium.

The Ist, 4th and 7th St. PTA's are sponsoring the event as a benefit for the Dental Health Clinic.

C. Lloyd Deffenbaugh will be master of ceremonies. Prizes will be awarded contestants and anyone is eligible to enter.

Tickets may be obtained at the door and donations will be 50 cents for adults and 25 cents for children of kindergarten age or under. Mrs. Zapsic is a representative of the 1st St. PTA in the committee.

Churchmen And Class To Hear City Director

Safety - service Director-designate Dan Maggianetti will be speaker at a joint meeting of the Orchard Grove Community Methodist Men and the Daisy Circle Tuesday at 7:30 p. m. in the Orchard Grove Community Methodist Church.

Officers will be elected by the Men's organization. Earl Maxwell is the retiring president. Refreshments will be served.

Band Money Raised By Sale Of Peanuts

BELLEFONTE, Pa. (AP)—Most of the money for the support of the Bellefonte High School band comes from peanuts.

Each fall, members of the band canvass the school district selling peanuts. The proceeds go toward general band expenses.

Band director Bruce I. Garner says it is practically the only means the band has for raising money.

Senior Girl Winner In Homemaker Contest

Sondra Lee Hamilton, daughter of Mr. and Mrs. Richard Hamilton, 1005 Ohio Ave., and a senior in East Liverpool High School, has been named the city's Betty Crocker Homemaker of Tomorrow.

Miss Hamilton is one of 15 girls of the Senior Class who took the written examination on homemaking knowledge and attitudes given by General Mills. She was presented a pin for receiving the highest score.

Her examination paper will be entered in competition with those of 653 other school winners to name the state's candidate for the title of "All-American Homemaker of Tomorrow." Each state homemaker will receive a $1,500 scholarship and a trip to Washington, Colonial Williamsburg and New York City. The school of the state winner receives a set of the Encyclopedia Britannica.

Weirton Youth Named As Academy Candidate

A Weirton youth and five others from the West Virginia 1st Congressional District have been nominated by Rep. Arch Moore of Moundsville to compete in entrance examinations March 15 for admission to the U. S. Naval Academy at Annapolis, Md.

James Davis Robertson and boys from Wheeling, Grafton and Mannington were selected in competitive Civil Service screening examinations held in Wheeling and Clarksburg.

Appointments for four of six nominees from the 1st District were secured last year while a fifth was disqualified because of non - correctible disability, Moore said.

Osteopathic Hospital Elects 4 As Trustees

Four new members were elected to the Board of Trustees at the annual meeting of the East Liverpool Osteopathic Hospital Association Thursday night in the hospital building.

They are Atty. E. T. Darcy of Lisbon, W. E. Kaiser of East Liverpool, R. M. Linder of Salem and Dr. W. G. Jones of Wellsville. Officers re-elected for terms of one year were Dr. John W. Hayes of East Liverpool, president; Dr. M. W. Riegel of Salem, vice president; Dr. C. M. Mayberry of East Liverpool, secretary, and Gordon Starkey of East Liverpool, treasurer.

Boosters Set Talent Show For Hanoverton

HANOVERTON — The United Boosters Club plans a talent show Feb. 8, at 7:30 p. m. in the United High School gym on Route 9 near here.

Many of the area's gifted talent will be competing for 16 prizes, Paul Mark, public relations secretary said.

Admission is 25 cents for students and 50 cents for adults.

Tickets will be sold only at the door.

Name's The Same

HOLBROOK, Mass. (AP) — Miss Sandra L. Holbrook was chosen to represent Holbrook High School at the state's student Government Day.

OIL STOVE WANTED

If you have an oil stove to sell, this is your opportunity to sell it immediately. The Review Want Ad reproduced below produced 4 calls from persons wishing to buy the oil stove.

This Review Want Ad Sold the Oil Stove

DURO-THERM oil stove with blower $30. For further information Dial xxxx.

3 other persons still are looking for a similar offer. If you have an oil stove to sell and wish to reach these prospective buyers, Dial FU 5-4545, ask for a Want Ad-Taker, have her insert an inexpensive ad for you. Dial your ad by 5:30 p. m. for the next day's paper. Reach these buyers right away while they are still interested.

Roberts FOR DIAMONDS
Little Bldg. E. Liverpool

LEARN TO DRIVE

Driver Training Courses Now Open

Learn to drive now, you'll never get any younger. Instructions by a competent teacher. Learn driving and all the highway regulations which will help you to get your driving license later.

AAA Columbiana Co. Motor Club
213 E. Fourth St. FU 5-2020

Where dining is a delight

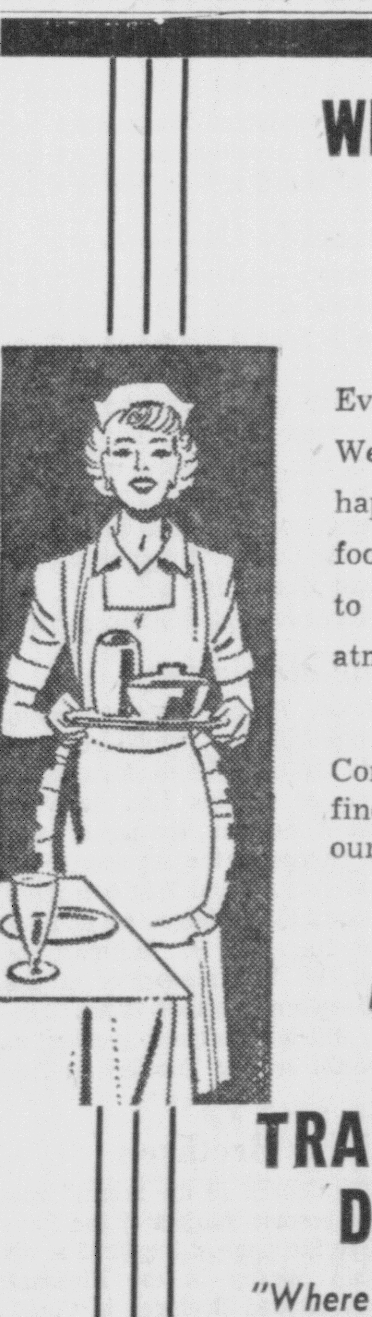

Every meal here is a treat! We go all out to make you happy with your favorite foods, prepared and served to perfection in a friendly atmosphere.

Come in anytime. You'll find our portions generous, our prices modest.

FOR GOODNESS SAKE, EAT HERE OFTEN!

TRAVELERS HOTEL DINING ROOM
"Where Fine Food is a Tradition"
117 E. 4th St. Dial FU 5-5600

"Alright, but only ONE"

Oft times only one medication is needed, if you treat illness at the first symptoms. Keep an ample supply of medicines and first aid supplies on hand for immediate use.

McBURNEY PHARMACY
"Where Pharmacy is a Profession - not a Sideline"
FU. 5-2980 EAST LIVERPOOL

Rally Planned As Final Event In Youth Week

Sunday Afternoon's Program Will Be At 1st Church Of Christ

Young people from a majority of East Liverpool area churches will take part in an inter-church youth rally Sunday at 2:30 p.m. in the First Church of Christ as a climax in the observance of National Youth Week. The rally is under the auspices of the East Liverpool Ministerial Association.

Raldo Cook, minister of the First Christian Church at Greensburg, Pa., who has had extensive experience as a youth evangelist and in camp work among Christian Churches, will be the speaker.

David Verzilli, an evangelistic singer of New Middletown, will sing. The Salvation Army Young People's Band will furnish a pre-service concert. Devotions will be conducted by the Christian Youth Fellowship of the First Church of Christ. The offering will be used for the improvement of an international youth camp of churches in South Africa.

The rally is for members of Junior and Senior Societies in the high school age from churches in East Liverpool, Chester and Newell. Younger groups are also invited. Ministers, youth groups, sponsors, Sunday School teachers and parents were urged to attend.

The Rev. John Mostoller, the pastor, will give the first in a series of four special sermons on "Restoration Ideals" at his 10:30 a. m. Communion service. His subject will be "No Book But the Bible."

Verzilli will lead the song service at the 7:30 p.m. worship and will give solo numbers. Rev. Mostoller will speak on "The Night a Man Fought an Angel." The Christian Youth Fellowship will meet at 6 p.m.

The Official Board will meet Thursday at 7:30 p.m. and The Chi Rho Fellowship will meet at 6.

A five-week School of Missions, will begin Wednesday at 7:10 p.m. The first meeting of the class will be devoted to "The Why of Missions" and a screen message on "Every Christian a Missionary," will be given. There will be a devotional period at each service. Special classes for boys and girls will be held each week.

Serves Latter-Day Saints

New Elder Starts Duties With City Congregation

L. N. TYCKSEN
Comes From New Castle.

Elder Lawrence N. Tycksen of Salt Lake City arrived this week to become a new minister of the Church of Jesus Christ of Latter Day Saints in the East Liverpool-Chester area.

Elder Tycksen, who succeeds Elder James L. Jernigan, who was transferred to Washington, Pa., came to East Liverpool from New Castle, where he was stationed for several months.

Before being called to the Eastern States area, Elder Tycksen was a student in the University of Utah in Salt Lake City. He has finished three years study in commercial art and plans to resume his college education following his return to Salt Lake City.

He is one of 12,000 young men and women laboring in the mission field at their own expense for a period of two years or more. They are making calls at the homes of prospective members in an effort to build up the church.

The other elder in the East Liverpool - Chester area is Stephen L. Barrett. They are residing at present in Chester.

Services tomorrow in the East Liverpool church, now at 2 Thompson Pl., will include Sunday School at 10 a. m. and sacrament meeting at 11 a. m. Priesthood and the Relief Society meetings are held Wednesday at 7:30 p. m. Torey Adkins is the branch president.

Elders' Rites Will Be Held

Ordination Planned In First U.P. Church

Ordination and installation of elders will take place at the 7:30 p. m. worship Sunday in the First United Presbyterian Church. The rites will follow the preaching service, when Dr. Alexander K. Davison will speak on "The Requirement for Stewards."

Another sermon in "The Apostles' Creed" series will be given by Dr. Davision at the 11 a. m. service when he will discuss "He Rose from the Dead." Special music will be sung by the choir. Prayer service for officers and teachers of the Bible School will be held at 9 a. m. The Bible School will begin at 9:40. The Communicants Class will meet from 10:10 to 10:40 a. m.

Leaders of the Fellowship, Pioneer YPCU and Juniors meetings at 6:30 p. m. will be John Wheeler, Fred McCain and Gretchen Gaston.

Meetings of the Session and the Board of Trustees will take place Monday at 7:30 p. m. The Christ-for-Youth Club will meet Wednesday at 3:45 p. m. The topic for the "Hour of Power" Wednesday at 7:30 p. m. will be "Judah."

Religion At Work

By Eugene Carr

What Would We Give To Be Different?

When everything is running smoothly, with no immediate problems facing us, we usually feel we have done a pretty fair job of planning and managing our lives down through the years.

At such times life is good, and we enjoy a sense of satisfaction and well being. We have pride in our accomplishments. We look back on decisions we have made along the way and tell ourselves we are glad we made them; things worked out well; we wouldn't change a thing, even if we could!

But when the going becomes difficult, when we encounter disappointment and plans do not work out as hoped for, we are inclined to be critical of the way we have managed.

-:-

OFTEN WE RECALL some particular event or decision and say, "If I'd only done so-and-so, things would be different today!"

We then should stop for a moment and consider some rather pertinent questions. Would life be so different? How different would it be? Would we want it to be different — that is, completely different?

We must remember that our lives are the sum total of all our experiences, that each and every decision has contributed to what we are. If we regret some one thing in the past, wish we had taken another course of action, then we are asking for a complete change in our lives as they are today.

Would we want that?

Look carefully at your present situation — your home, your family, your friends, the events that led you where you are.

What would you be willing to give up in all this? Would you want it changed, all of it, for the sake of one change which you now desire?

Do you honestly hope for a different home life, another family setup, different friends, interests that are strange to you? This would be the result if any one major thing in the past had worked out differently for you.

In the midst of today's rapidly changing conditions throughout the world, there is a tendency to look back and regret that we did not plan another way so that we would now have more control over life as we would like it to be.

When we have such regrets we should ask ourselves how much of the whole of our lives would we want changed. What of all we have would we want to give up?

Ordaining Set For 3 Elders

Installation Also To Be Held At Chester

Carl V. Stewart, A. N. Dean and Edwin Wine will be ordained and installed as ruling elders at the Chester First United Presbyterian Church Sunday morning.

The Rev. Edwin Liddell of the Bergholz United Presbyterian Church, superintendent of missions for the Steubenville Presbytery, will conduct a Holy Communion service.

The new Session is comprised of the new elders, along with Frank Richmond, Dr. Carl McCutcheon and Fred Greenlee, who were re-elected recently.

The Sanctuary Choir will sing "I Love the Lord."

Robert Backstrom, student pastor, will preach at Bergholz in an exchange with Rev. Liddell.

The Youth Fellowship will meet at 6:30.

Prayer meeting will be held Wednesday night at 7:30.

Boyce Methodist

A missionary service, with Miss Jane Crook, a Methodist missionary in the Belgian Congo, as speaker, will be held Sunday at 7:30 p. m. in the Boyce Methodist Church. Miss Janet Daily will sing a solo.

The Junior Church will be held at 9:30 a. m. The Junior Choir will sing "Love Lfited Me." The Adult Church School will be held at 9:30. The Rev. Gail E. McQueen will preach on "Seeking and Finding" at the 10:30 a. m. service. Fred Kane will sing a solo. The Junior Church School will be at 10:30.

Miss Crook will be speaker for for the Methodist Youth Fellowship at 6:30 p. m. Prayer service for the evening worship will be conducted at 7.

The Junior Choir will practice Tuesday at 4:30 p. m. A children's prayer service will be held Tuesday at 4:30 p. m. and adult parayer meeting at 7:30. Choir rehearsal will follow. The Methodist Youth Fellowship will sponsor a religious film Saturday at 7 p. m.

Second Baptist

The Rev. R. L. Latimore will preach on "The Christians' Hope" at the 11 a. m. worship Sunday at the Second Baptist Church.

The BTU group will meet at 6 p. m.

Deacons will conduct devotions at the 7:30 p. m. service. Communion will be observed.

First Spiritualist

Mrs. Alie O. Porter of Wheeling will be the visiting worker in charge of services Sunday and Monday at 7:30 p.m. in the First Spiritualist Church.

Prayer Temple

Evangelistic services will be held tonight and Sunday night at 7:45 at the Prayer Temple. The Rev. Harry Lane will be in charge.

Sunday School will be at 10 a. m. Services will be held Wednesday at 7:45 p. m.

Heights Baptist

The Rev. Donald R. Yerington will preach at both the 11 a. m. and 7:30 p. m. services Sunday at the Pleasant Heights Bible Baptist Church.

The Church Choir will sing "Jesus Passed By" at the morning service. Communion will be served.

The Young People's groups will meet at 6:45 p. m.

Prayer meeting will be held Wednesday at 7:30 p. m.

First Methodist

Miss Jane Crook, who is serving her first term as a missionary in the Belgian Congo of Africa, will be speaker at the meeting of the Youth Fellowship Sunday at 5:30 p. m. in the First Methodist Church.

Members of the Fellowship will attend the community youth rally in the First Church of Christ at 2:30 p. m. and then return to the church for a luncheon and the meeting at which Miss Crook will speak.

Dr. D. Finley Wood will preach on "Managing Moods" at the 10:45 a. m. worship. E. King Mathews will sing a baritone solo, "Come Unto Me" (Scarlatti), and the Chancel Choir will present an anthem, "Hark? The Vesper Hymn Is Stealing" (Gibb). Church School will meet at 9:45 a. m.

The Official Board will meet Monday at 7:30 p. m. The Chancel Choir will rehearse Thursday at 7:30.

First Nazarene

The second sermon in the series on the "Gospel of the Cross" will be given by the Rev. James Hunton, the pastor, at the 7:30 p. m. service Sunday in the First Church of the Nazarene. His theme will be "The Place Called Calvary."

Music will be furnished by the Choir, the Sharon trio, Miss Betty Stiteler and Miss Shirley Skidmore, who will sing a duet, and Miss Agnes Shadduck, who will give an organ solo.

The sermon for the 10:45 a.m. service will be "Difficult Days." Mrs. Gwen Knott and Deane Talkington will sing a duet and selections will be given by the Church Choir.

Bible School will meet at 9:30 a. m. The Youth, the Young Adults and "Pals" services will be conducted at 6:30 p. m. The Children's Bible Club will meet Tuesday at 4:15 p. m. Choir practice will be conducted at 7:15.

The midweek service will be held Wednesday at 7:30 p. m. "Pal Time" Thursday at 6:30 p. m. and men's prayer service tonight at 7:30.

Emmanuel

"Jacob's Problem" will be the topic of the Rev. T. Victor Scott at the 11 a.m. worship Sunday at the Emmanuel Presbyterian Church.

A quartet will sing the anthems, "O, For a Closer Walk With God" (Foster) and "He's Walking With Me" (Webb).

The Senior High Westminster Fellowship will meet at 7 p. m. with Charles Jennings host. Mrs. Scott will lead a discussion on "These Parents of Ours."

Penn. Ave. Methodist

Preaching services will be conducted Sunday at 10:30 a.m. and 7:30 p.m. in the Pennsylvania Ave. Methodist Church by the Rev. Glenn Brunstetter.

His sermon at the morning service will be "God Hath Declared Himself" and for the evening "The Missing Jesus." The Senior Choir will sing "Now I Belong to Jesus" at the morning srevice.

Sunday School will be at 9:30 a.m., Junior Methodist Youth Fellowship at 6:15 p.m., Senior Fellowship at 6:30 and prayer meeting at 7. Miss Gladys Morris will lead the Senior Fellowship.

The Commission on Education will meet Monday at 7:30 p.m., followed by the Official Board at 8:30. The Senior Choir will practice Wednesday at 6 p.m., prayer meeting will be held at 7:30 and the Board of Trustees will meet at 8:30. The Junior Choir practice will be Friday at 6 p.m.

First Presbyterian

The Cantata Choir, made up of the Chancel and Women's Choirs, will furnish the music for the 11 a .m. worship Sunday in the First Presbyterian Church.

The choir will sing "Lord, for Thy Tender Mercies' Sake" (Steane) for the gradual and "Cherubim Song" (Musicheski) for the offertory. The prelude of Mrs. Jessie Hall Kaufman, organist, will be "Adagio" from Sonata In E Minor" (Rogers) and the postlude, "Fuga" (Rogers). The Rev. M. Rudolph Miller will preach on "Joseph and His Brothers," first in the series on "Joseph."

The Senior Westminster Fellowship will meet in the lower Chapel at 5:30 p. m. with James Fletcher in charge of the worship. A coverdish dinner will be served. Rev. Miller will speak on "Can a Christian Be a Soldier?" Junior High Fellowship members will meet at 2:15 p. m. to participate in a citywide youth rally in the First Church of Christ.

The subject for Wednesday's service at 7:30 p. m. will be "The Rejection of Christ."

Calvary Methodist

"Will a Man Rob God?" will be the sermon subject of the Dr. Percy L. Lomas at the 10:45 a.m. worship Sunday in the Calvary Methodist Church. The Church Choir will sing an anthem.

William Richards, organist, will play "Religious Procession" (Lorenz) for the prelude; "Cantilena" (Hutson), offertory, and "Postlude In C" (Lawrence), postlude.

The sermon subject for evening worship will be "Under the Shadow." Organ numbers will include "A Prayer" (Wilson), "Andantino" (Rasley) and "Grand Choeur" (Schulte). The choir will sing also.

The Young Adult Fellowship and the Christian Endeavor Society will meet at 6:30 p. m.

Prayer and praise service will be conducted Wednesday at 7:30 p. m.

2nd Church Of Christ

In observance of Youth Week, Gary Hill will speak at the 10:45 a. m. Communion service Sunday in the Second Church of Christ. His subject will be "The Worth of the Soul." Special music will be furnished by the choir, directed by Mrs. Ruth Estell. Sunday School will begin at 9:45 a. m.

John Pommert, the minister, will preach at the 7:30 p. m. worship on "A Roraring Lion." Members of the youth groups will participate in the youth rally at 2:30 p. m. in the First church. The Senior Youth Society will meet at 5:30 p. m. the Junior Society at 6 p. m.

A Sunday School Conference will be held Tuesday at 7 p. m. followed by a Church Board meeting at 8. The discussion subject for prayer meeting and Bible study Wednesday at 7:30 p. m. will be I Tim. 6. Choir practice will be held tonight at 6:30.

Second U. P.

Youths will be in charge of the opening exercises of the Sabbath School Sunday at 9:45 a. m. in the Second United Presbyterian Church, in observance of national Youth Week.

Robert Helstrom, student - pastor, will preach at 11 a. m. on "The Way to Win." The Church Choir will sing "The Lord's Prayer."

The Youth Fellowship will meet at 6:30 p. m. to discuss Jesus, Our Savior." Prayer meeting and Bible study will be held at 7:30 p. m.

The Junior Choir will rehearse Tuesday at 6:30 p. m. The Junior Society will meet Wednesday at 4 p. m.

Sheridan AME

Holy Communion will be observed at the 11 a. m. worship Sunday in the Sheridan Ave. African Methodist Episcopal Church. The Rev. J. B. Singletary will use the theme, "Christian Mission," for his meditation, with text from Matt. 14:27.

Prayer meeting will be held Wednesday night. The Stewardess Board will meet at the church tonight at 6.

Psychic Center

Clifford Young will be in charge of the message service Sunday at 7:30 p. m. in the Psychic Center of Truth in the Odd Fellows Hall in East End. His topic will be "On the Promise."

Mrs. Nellie Hughes of Steubenville will be in charge of the praise and prayer srvice and Thomas Richards of Beaver will give the Scripture lesson. Mrs. Mary Young pianist, will play "Wonderful Power" and "More About Jesus."

Oakland F. M.

The Rev. Frank Van Valin, pastor of the Penn Hill Free Methodist Church of Pittsburgh, will be in charge of a special youth service Sunday at 7:45 p. m. in the Oakland Free Methodist Church, concluding the observance of Youth Week. The regular weekly service of the youth organization will be held at 7:15.

The Rev. C. Howard Canon, the pastor, will preach at the 10:45 a. m. service. Sunday School will begin at 9:45 a. m.

The Women's Missionary Society, with Mrs. Callie Brevard leader, will be in charge of Wednes day's service.

Men of the congregation will participate in a Free Methodist men's rally in the First church Wednesday at 7:30 p. m. Charles Kingsley, national director of the Light and Life Men's Fellowship, will be guest speaker.

Salvation Army

"The Art of Meditation" will be the topic of Maj. William Murtaugh at the 10:45 a. m. holiness meeting Sunday at the Salvation Army Citadel.

The Junior Soldiers' Assembly will be at the same time. Bible School is at 9:30 a. m. and 2 p.m.

The Young People's Legion will meet at 6 p. m.

Maj. Murtaugh will preach on "Have Root In Yourselves" at the 7:45 p. m. service.

The membership council will meet Tuesday at 8:30 p. m.

Sgt. Maj. William Treleven will be in charge of the holiness meeting Thursday at 7:45 p. m.

A delegation will attend a sectional rally at Canton tonight at 7:30. Col. Muriel Booth - Tucker, missionary leader in India, will be the principal speaker.

Christian Science

"Love" will be the lesson - sermon for the Christian Science Church services Sunday at 11 a. m.

Matthew's account of the healing of Christ Jesus of the centurion's servant will be included in the Bible passages to be read.

The golden text is from I John 4:7: "Beloved, let us love one another; for love is of God: and every one that loveth is born of God and knoweth God."

Sunday School will convene at 9:30 a. m.

Wednesday's service will be at 7:45 p. m.

Anderson Methodist

"Salvation by Faith" will be discussed by the Rev. George H. Johnston at the 10:30 a. m. worship Sunday in the Anderson Methodist Church. His text will be from Rom. 10: 9.10.

Sunday School will begin at 9:30 a. m. the Methodist Youth Fellowship will meet at 6:30 p. m. with George Bennett, president, in charge.

Prayer meeting and Bible study will be conducted Wednesday at 7:30 p. m. A called meeting of the Official Board will be held at 8:30.

Assembly Of God

Sunday's services in the First Assembly of God Church will begin with Sunday school at 9:30 a. m.

Morning worship will be held at 10:45, young people's service at 6:30 p. m., and evening evangelistic service at 7:30.

Prayer meeting and Bible study of the Book of Revelations will be held Wednesday at 7:30 p. m. The Rev. John E. Horn is pastor.

Bible Missionary

The Rev. Robert White of Toronto will conclude his revival services tonight in the Bible Missionary Church on Gladys Ln., LaCroft. Arthur A. Seevers, the pastor, will be in charge of the services, Sunday at 11 a.m. and 7:30 p.m. Sunday School will begin at 10 a.m.

The Rev. H. B. Huffman, of Onego, W. Va., moderator of the Northeastern United States District, will be the guest speaker at a special service Tuesday at 7:30 p.m.

Heights Brethren

"The Church In the Storm" will be the sermon subject of the Rev. Pauline Stephens at the 10:45 a. m. worship Sunday in the Pleasant Heights United Brethren in Christ Church.

At the evening evangelistic worship at 7:30, Mrs. Stephens will speak on "The Burning Heart." Sunday School will convene at 9:45 a. m. and Christian Endeavor at 6:45 p. m.

The Administrative Board meeting will be held Wednesday at 7 p. m. Prayer meeting will be at 7:30 with Mrs. Carrie Watkin leader.

St. John's Lutheran

Worship services will be held Sunday at 8 and 10:45 a. m. in St. John's Evangelical Lutheran Church with the Rev. Wilbert T. Wilson in charge.

The sermon will be "Running the Christian Race." A solo, "Jesus Said Unto the People" (Stainer), and the introit at the first service will be sung by Mrs. Barbara Fowler. Music for the latter service will include a duet, "Grant Us Thy Peace" (Troman), by Edward and Gene Fahnert and an anthem, "Preserve My Soul" (James), by the Senior Choir.

The Luther League will participate in the inter-church community youth rally at 2:30 p. m. in the First Church of Christ. The league will meet at 6:30 p. m. in the Parish House.

2nd Presbyterian

The Rev. Russell C. Owens will preach on "Stewards of the Word," first in a month - long series of sermons on the various aspects of Christian Stewardship, at the 11 a. m. worship Sunday at the Second Presbyterian Church.

The prelude music will be "I Walked Today Where Jesus Walked" (O'Hara), the offertory will be "Consecration" (Wilson) and the postlude "Triumphal March" (Costa).

The Junior Choir will sing "Deeds of Kindness" (Walter) and the Senior Choir "Lovest Thou Me" (Berge)

Sunday School will be at 9:45 a. m.

The Junior and Senior Westminster Fellowships will meet at 6:30 p. m.

The trustees will meet Tuesday at 7 p. m. The choirs will practice Wednesday evening. The Session will meet Thursday at 7:30 p. m.

Gospel Tabernacle

The Rev. L. W. Swope will preach Sunday at the Friendship Gospel Tabernacle, with morning worship at 10:45 and evangelistic service at 7:30 p.m.

There will be special singing at both.

Sunday School will convene at 9:45 a.m.

Prayer service will be held Wednesday at 7:30 p.m.

Wellsville

Central Methodist

The Rev. Charles Nitschke will preach on "Saul of Taurus and the Early Church" at the 11 a. m. worship Sunday at the Central Methodist Church.

Carol Whittaker will sing a vocal solo and Mrs. Bianca Eckfeld, organist, will play.

Sunday School will be at 10 a. m.

The Children's Choir will practice at 6:30 p. m.

The Methodist Youth Fellowship will meet at 6:30 p. m.

Rev. Nitschke will preach on "Christian Belief In Man" at the 7:30 p. m. service. The Children's Choir will sing the anthem "In the Garden." Gary Smith will be soloist. The Adult Choir will sing.

Nazarene

William Jewell will be song director and Miss Peggy Kinsey organist at the 11 a.m. worship Sunday in the Church of the Nazarene.

Sunday School will meet at 9:45 a.m. with Betty Sheldon pianist. Mrs. Louise Wright will lead the Nazarene Young People's meeting at 6:45 p.m. Special music will be featured at the 7:30 p.m. service with the Rev. Clark M. Allison in charge.

United Presbyterian

"Why Should I Believe in God?" will be the sermom theme of S.M. Kassouni, student at the Pittsburgh-Xenia Theological Seminary, for the worship service of the United Presbyterian Church Sunday at 11 a.m.

This is the second in the series of sermons on the "Person of God," which aims to give a better understanding of the person, nature, power and activity of God. Visitors will worship with the congregation since the services are evangelistic in nature.

Music for the service, played by Mrs. Joseph Erwin, organist, will be prelude, "Hymn of Devotion" (Rasley); offertory, "Hymn to the Trinity" (Lorenz), and postlude, "Thanks be to God" (Ashford).

Sabbath school for adults and children will be at 9:45 a.m.

First Christian

The Church Choir will sing the anthem, "The Lord Is My Light" (Stoughton), and the Rev. Charles F. Russell will preach on "King of the Hill" at the 10:45 a. m. worship Sunday at the First Christian Church.

Ralph Falconer, organist, will play "Cavatina" (Raff), "Song of India" (Rimski - Korsakov) and "Largo" (Corelli).

George W. McCartney and William M. Crawford, elders, will be in charge of Communion.

Bible School will be at 9:30 a.m.

The Christian Youth Fellowship and Chi Rho groups will meet at 6:30 p. m.

Bible Study will be Tuesday at 7:30 p. m. Choir rehearsal Wednesday night at 7:30 will be followed by the Men's Chorus rehearsal.

2nd Presbyterian

Dr. L. N. Lemmon will preach on "The Refusal to Make Life Easy" at the 10:45 a.m. worship Sunday at the Second Presbyterian Church

The choir will sing "Lead On, O, King Eternal" (Genet). Mrs Jeanne Withroe, organist, will play "The Cambridge Changes" (Wilson) and "Breath of Lavender" (Preston).

Church School will be at 9:30 a.m.

Ascension

Morning prayer and sermon by a lay reader will be held Sunday at 9:30 a. m. in the Episcopal Church of the Ascension.

The Rev. Frederick T. Gillette of East Liverpool is the rector in charge of the parish.

First Presbyterian

Elders and deacons will be ordained and installed at the 11 a. m. worship Sunday in the First Presbyterian Church. Deaconesses and trustees will be recognized.

The Rev. Philip H. Fletcher's sermon will be "Why Do You Doubt?" His text will be from Matt. 14:31. The Lyric Choir, directed by Mrs. Louise N. Taylor, will sing an anthem. Music also will include a solo. Organ numbers by Mrs. Jesse McLain will include "Meditation" (Diggle), "Souvenir" (Drdla) and "Fanfare In C" (Kohlman).

Church School will convene at 9:45 a. m. with the pastor conducting the devotions. The Westminster Fellowship will meet at 6:30 p. m. Refreshments will follow the study period.

Wednesday's service will be held in the Church School chapel at 7:30 p. m. Atfer a song service and period of meditation, Rev. Fletcher will speak on "John Wesley," founder of the Methodist Church. The Lyric Choir will rehearse Thursday at 7:30 p. m.

Lee's Chapel

A program will be presented by the Celestial Singers of Youngstown Sunday at 8 p.m. in Lee's Chapel of the African Methodist Episcopal Church. Byron Carter is chairman.

Sunday School will be at 10 a.m. and the morning worship at 11 with the Rev. J. G. Lassiter, preaching.

Free Methodist

The Rev. Blaine Nutter will continue Sunday services in the Free Methodist Church. These include morning worship at 11 and evangelistic service at 7:30 p.m.

Sunday School will convene at 9:45 p.m.

Prayer and praise service will be held Wednesday and cottage prayer meeting Friday each at 7:30 p.m.

Chester

First Presbyterian

The rite of infant baptism will be administered by the Rev. William L. Claghorn at the 11 a. m. worship Sunday at the First Presbyterian Church.

Rev. Claghorn will preach on "The Miracle of Myself." The prelude will be "Aria" (Scarlotti) and the Church Choir will sing the anthem, "My Choice" (Olds). Mrs. Donald Smith will sing the offertory solo, "The Living God" (O'Hara).

The Senior High Westminster Fellowship will meet at the church at 2 p. m. to attend a youth rally at the First Church of Christ in East Liverpool.

The Westminster Youth Council will meet at 6 p. m. The Christian education committee will meet at 8.

The Board of Deacons will meet Monday night at 8 and the trustees will meet Wednesday night at 7.

First Christian

The sermon of the Rev. A. F. Hanes at the First Christian Church Sunday morning at 9:45 will be "Life's Marathon Race."

A girls' sextet, Doris Bourne, Thea McSwegin, Joyce Staley, Judy Ridinger, Carlie Pruden and Judy House, will sing "Wonderful, Marvelous, Yet True."

The choir will sing "Something for Thee" with Mrs. Harold Ossman as soloist.

Fred Seeley will read the Scripture, and David Pugh and Dick Parsons will be junior deacons for the service at which members of the high school Key Club will be guests.

A delegation of young people will attend a youth rally at the East Liverpool Church of Christ in the afternoon.

Rev. Hanes' evening sermon will be "Life Out of Death" and films depicting the early church will be screened.

The Church Board will meet Monday night at 7:30.

Nazarene

The Rev. Lewis Legg will preach on "The Acts of the Apostles" at the 10:50 a.m. worship Sunday at the Church of the Nazarene.

"The Momentous Event" will be his topic at the 7:30 p.m. service. The Church Choir will sing with Clara Lou Flowers soloist. Mrs. Arnold Black will sing a solo.

Sunday School will be at 9:45 a.m.

The Junior Society and Young People's groups will meet at 6:45 p.m.

Youth week services will begin Monday night and continue through Sunday, Feb. 9. The Rev. Bertram F. Grant of Kent will be the evangelist. Special music will be featured.

Free Methodist

"Remember Lot's Wife" will be the sermon of the Rev. A. D. McGaffick at the Free Methodist Church Sunday morning at 11.

Sunday School will meet at 9:45.

The Methodist Youth group will meet at 7.

An evangelistic service will be held at 8 with Rev. McGaffick speaking on "And Lot Went With Them."

First Methodist

The Rev. Howard Bright will speak on "The Greatest of These . . ." at the First Methodist Church Sunday morning at 11. The choir will sing "In Heavenly Love Abiding."

Sunday School will convene at 9:45.

The Youth Fellowship will meet at 6.

Prayer meeting will be held Wednesday night at 7:30.

St. Matthew's

The Rev. Frederick T. Gillette, priest-in-charge, will conduct the 9:15 a. m. service Sunday in St. Matthew's Episcopal Church.

His sermon topic will be "A Full Measure."

Newell

Nazarene

The Rev. J. Lester Seel will preach on "The Great Confession" at the 10:45 a. m. worship Sunday at the First Church of the Nazarene.

Mr. and Mrs. Charles A. Daugherty will sing a duet.

Sunday School will begin at 9:30 a. m. A youth meeting will be held at 6:45 p. m.

Rev. and Mrs. Seel will sing at the evening worship at 7:30 and Rev. Seel's topic will be "The Solemn Day."

Church Of Christ

Ernest O. Steele, the minister, will preach on "Sliding Down and Climbing Up" at the 10:45 a. m. Communion service Sunday in the First Church of Christ.

The prelude organ number by David Smith will be "Meditation" (Parkhurst). Miss Eleanor Sprouse, organist, will play "Reflection" (Norman) for the offertory and "In Hoc Sigma Vinceo" (Harris) for the postlude.

Prayer meeting and Bible study will be conducted Wednesday at 6:30 p. m. The Junior Choir will rehearse at 6 p. m. and Senior Choir at 6:30 p. m. Friday.

Church Notes

The Rev. James Hunton, pastor of the First Church of the Nazarene, will be speaker for daily devotions from 9 to 9:30 a.m., Monday through Friday on WOHI.

The Rev. James Gardner, pastor of the Orchard Grove Community Methodist Church, will be in charge of the hospital chaplin service next week. He will also conduct the nurses chapel service Wednesday at 3 p.m. in City Hospital.

When Abraham Lincoln was inaugurated as president of the United States, there were five ex-presidents still living—Van Buren Tyler, Fillmore, Pierce and Buchanan.

FIRST METHODIST CHURCH
West Fifth at Jackson
D. Finley Wood, D.D., *Minister*

Fourth Sunday In Epiphany
Morning Worship, 10:45 A.M. Chancel Choir
Sermon:
"MANAGING MOODS"

Baby-Fold, Nursery, Kindergarten during Morning Worship
Church School, 9:45 A. M. Youth Fellowship, 5:30 P.M.

WORSHIP WITH US!

PRAYER TEMPLE
(1401 ST. CLAIR AVE.)

SERVICES TONIGHT AND SUNDAY NIGHT AT 7:45 P. M.

With Rev. Lane Preaching

Sermon Questions and Answers for Sunday Services:

"Why the Gentile nations are turning against God". "Who Owns This World?" "Soon God Will Send Jesus and Armies of Heaven to take controll Of This World." "What Are Flying Suacers?" "God Will In The Near Future Change His Headquarters From The Planet Heaven To The Planet Earth."

Hear the Biblical facts concerning these Questions and Statements.

Sunday School — 10:00 A. M.

Phone FU 6-4399

REV. H. J. LANE

College Gospel Team To Help In Youth Week Observances

A four-member gospel team from Muskingum College at New Concord will assist in a special service in observance of Youth Week Sunday at 11 a. m. in the Glenmoor United Presbyterian Church.

The team includes Misses Judy Bowen and Barbara Clasen, David Clark and Gordon Irvine. Young people of the Glenmoor church will participate. Miss Helen McIntosh, president of the Youth Fellowship will preside; Miss Dixie Lowers will give the invocation and Miss Carol Nicholson will give the offertory prayer.

The Rev. David W. Tanguy will speak on "Keeping the Tank Full" in his "Thoughts-for-Children" sermonet. Mrs. Helen Densmore, organist, will play "Andante" for the prelude; "Penitence," offertory, and "Military March," postlude. The Church Choir will sing "The Radiant Morn Hath Passed Away" (Woodward).

Rev. Tanguy will preach on "Rejected Invitations" at the 7:30 p. m. service. Organ numbers will include "Prelude In E Flat" and "Offertory." Sabbath School teachers and officers will meet at 2:30 p. m. and the Session and deaconesses and deaconesses-elect will meet at 3:15 p. m. The Muskingum College team will be in charge of the discussion for the Youth Fellowship at 6:15 p. m. Miss McIntosh will lead devotions.

Prayer meeting will be held Wednesday at 7 p. m., followed by Choir rehearsal at 8

Rural

Calcutta U. P.

"A Guilty World," second in a series of topics from Romans, will be the subject of the Rev. Marven O. Bowman Jr. at the 11 a. m. worship Sunday at the Calcutta United Presbyterian Church.

The Adult Choir will sing with Debbie Ashbaugh and Beverly Rudibaugh singing a duet. The Junior Choir, directed by Mrs. Florence Huston, will sing the offertory.

Church School will be at 9:45 a. m.

The Junior Missionary Society will meet at 6:30 p. m. with Mrs. Ruth Reynolds leader. The Adult Forum will meet at the same time as will the Teen-Age Youth group.

The evening service will be broadcast over WOHI. Rev. Bowman will preach on "What Stops Revival." Sanford Hill Jr. will announce. Miss Ashbaugh and Miss Rudibaugh will sing a duet. John Golden will direct congregational singing.

Adult Choir practice will be held Wednesday at 6:45 p. m. Prayer service will be held at 7:45 p. m.

A preparatory service for Communion Feb. 9 will be held Friday night at 7:45. Rev. Bowman will be in charge. The Session will meet before the service.

Georgetown Circuit

The sermon topic for Sunday worship services in the Georgetown Methodist Circuit will be "God's Word" by the Rev. Ellsworth D. Crispens. Services will be at the Shippingport church at 10 a. m., at the Bethel church at 11 and at the Georgetown church at 7:30 p. m.

Sunday School will be at 9:30 a. m. at Georgetown, at 10:30 at Bethel and at 11 at Shippingport.

The Bethel Youth Fellowship will meet at 7:30 p. m. and the Georgetown Official Board will meet at 8:30 p. m.

A week of Dedication and Evangelism will be held at the Georgetown church Feb. 16-23 with special services each day and a joint service of the three churches Feb. 19.

Hookstown F. M.

The Rev. B. H. Burnside will preach at the 11 a.m. and 7:30 p. m. services Sunday at the Free Methodist Church in Hookstown.

J. H. McCartney will be in charge of the music at the morning worship.

Sunday School will be held at 10 a.m.

Ohioville F. M.

The Rev. R. L. Morris will preach at the 10:45 a.m. service Sunday at the Free Methodist Church at Ohioville.

Sunday School will begin at 9:45 a.m. and the Youth Fellowship will meet at 7 p.m.

Rev. Morris also will preach at the evangelistic service at 7:30.

Prayer meeting will be held Wednesday at 7:30 p. m.

The Rev. R. L. Page, district superintendent, will be the guest speaker at services Friday and Saturday at 7:30.

Longs Run

"Growing In Favor" will be the subject of the Rev. Robert K. Fogal at the 11 a. m. worship Sunday at the Longs Run Presbyterian Church.

The Senior Choir anthem will be "Lift Up Your Eyes."

Sunday School will begin at 9:45 a. m., following a prayer sevice at 9:30.

Young people have been invited to attend a special youth rally at 2:30 p. m. at the First Church of Christ.

Prayer meeting will be held Wednesday at 7:45 p. m. Rehearsals for the Easter cantata will be started by the Senior Choir at 8 p. m.

Hookstown-Mill Creek

Worship services will be held in Church Sunday at 9:45 a. m. and the Hookstown Presbyterian in the Mill Creek Church at 11:15 with the Rev. Robert Stevenson in charge of both.

His sermon subject will be "Heaven is Real."

Sunday School at Mill Creek will be held at 10 a. m. and at Hookstown at 11. The Communicants Class will meet at 4 p. m. Young people's meeting will be held at Hookstown at 7 p. m. The Westminster Fellowship will be held in the Mill Creek church at 8.

A stated meeting of the Board of Deacons of the Mill Creek church will be held Monday at 8 p. m. at the home of Mrs. Grace Laúghlin.

Oak Ridge

The Rev. Ernest E. Bacon will preach on the theme, "For God So Loved," at the 9:30 a. m. worship Sunday in the Oak Ridge Presbyterian Church in Yellow Creek Township.

The Church Choir will sing. Sunday School will begin at 10:30 a.m. The Westminster Fellowship will meet at 7:30 p. m.

Highlandtown

The Rev. John Bolyard Jr. will conduct the morning worship of the Highlandtown Methodist Church Sunday at 11. The choir will sing a special number.

Sunday School will be at 10 a.m. Evening service will be held at 7:30.

Youth Fellowship will meet Wednesday night at 7 with prayer meeting following at 7:30.

West Point

The Rev. H. W. Applegate will preach at the 10:45 a. m. worship and the 7:30 evangelistic sevice Sunday in the West Point Church of the Nazarene.

Sabbath School will meet at 9:30 a. m. and the Nazarene Young People's service will be at 6:45 p. m.

The Missionary Society will be in charge of Wednesday's service at 7:30 p. m.

Fredericktown

The Rev. Robert E. Dyke will use the subject, "The Just One," for his sermon at the 11 a. m. Communion service Sunday in the Fredericktown Christian Church.

Sunday School will be held at 10 a. m.

The choir will rehearse Thursday at 7:30 p. m.

Yellow Creek

James Dinch and Virgil Kornbau will be ordained and installed as elders at the 11 a. m. service Sunday in the Yellow Creek Presbyterian Church on the Wellsville - West Point Rd. The Rev. Richard S. Beidler, will be in charge.

Church officers to be installed will include Roger Dotson and Robert Heckathorne, trustees; Mrs. Elinor Waite, church treasurer; Mrs. Alice Faloon, Sunday School superintendent; Charles Reese, assistant; Miss Lou Ann Betteridge, Sunday School secretary; Mrs. Betty Glass, Sunday School treasurer, and Miss Virginia Orr, in charge of the music.

Mrs. Margaret Miller will be installed as president of the Friendship Circle. Other officers are president; Mrs. Lona Heckathorne, secretary, and Mrs. Olive Orr, treasurer. Members of the committees on Christian education and nominations will be recognized.

Salineville

Presbyterian

Ordination of elders and installation of church officers will take place at the 11 a. m. service Sunday in the First Presbyterian Church.

Paul Blackburn and Albert Eisenbarth will be ordained as elders and with Howard Goddard will be installed for terms of three years. Donald Lewis, Robert McClelland and Robert Cole will be installed as deacons. Mrs. McClelland Mrs. Charles Johnson and Mrs. Blaine Patterson will be installed as trustees for terms of three years and Howard Adams to fill the unexpired term of A. W. Shields, who died in July.

The Rev. Ernest E. Bacon will preach on "God So Loved." Sunday School will be at 10 a. m.

District Moderator To Visit Area Churches

The Rev. H. B. Huffman of Onego, W. Va., moderator of the Northeastern United States District of the Bible Missionary Church, Inc., will visit this area next week for special services in community churches.

His first appearance will be Monday night at the Midland Church, Tuesday, he will be at the LaCroft Church, Wednesday in the Union Ridge Chapel near Negley and Thursday at Knoxville in Jefferson County.

There really is not too much truth in the popular expression, "Busy as a bee." Bees spend much of their time "leaning on their shovels," actually working only a very small fraction of the time.

THE CHRISTIAN SCIENCE MONITOR 50th ANNIVERSARY 1908 1958

Good Reading for the Whole Family

• News • Facts

• Family Features

The Christian Science Monitor
One Norway St., Boston 15, Mass.

Send your newspaper for the time checked. Enclosed find my check or money order. 1 year $18 ☐
6 months $9 ☐ 3 months $4.50 ☐

Name

Address

City Zone State

PB-16-A

Officers Of Newell Church Will Take 3 Years Training

The official boards of the First Presbyterian Church at Newell will begin a three-year program of church officer training Sunday at 4 p. m.

The theme for the first year will be "The Nature of the Church" and the first discussion will center on the incarnation.

All officers, elders, deacons and trustees will participate in the program.

The Board of Trustees will meet Monday at 7 p. m.

A special congregational meeting will be held Wednesday at 7:30 p. m. Following the meeting, the Presbys will hold their monthly discussion, taking up the question, "Are the Churches Failing to Help Us With Our Needs and Problems?"

At the 11 a. m. worship Sunday, the Rev. Ray B. Brugler will preach on the theme, "Worship Is Drama."

Miss Bernice Myler, organist, will play "Finale In A" for the prelude and "Christ Church Bells" for the offertory. Miss Mary Lou Phillips will sing "Think On Me."

Church School will begin at 9:45 a. m. and the Westminster Fellowship will meet at 7 p. m.

YOUTH WEEK REVIVAL

HEAR OUR PASTOR SUNDAY NIGHT—7:30 P.M.

HEAR—
REV. BERTRAM GRANT
EVANGELIST

EACH EVENING — 7:30 P. M.

MON., FEB. 3rd THRU SUN., FEB. 9th

SPECIAL MUSIC EACH NIGHT

CHURCH OF THE NAZARENE

3rd St. And Virginia Ave. CHESTER, W. VA.

REV. BERTRAM GRANT

This Series of Ads Is Being Published Each Week Under the Auspices of the East Liverpool Ministerial Association and Is Sponsored by the Following Business Establishments.

DALE K. ALLISON AGENCY
Real Estate and Insurance
444 CAROLINA AVE., CHESTER, W. VA. EV 7-2008

BLOOR'S PHARMACY
Prescription Chemist
1010 PENNA. AVE. FU 5-0312

BILLINGSLEY and SON
Groceries—Confections
CALCUTTA FREE DELIVERY FU 6-6202

BOYD LUMBER COMPANY
Builders Supplier
ROUTE 170, CALCUTTA FU 6-4064

THE CHAMBERS CO.
Department Store
540 MULBERRY ST. FU 6-5910

THE FRANK CROOK CO.
112 E. FIFTH ST. FU 5-2370
The Best Place To Buy After All
7 Floors of Beautiful Furniture

FIRST FEDERAL SAVINGS & LOAN ASSOCIATION
1032 PENNA. AVENUE FU 5-4202

HOBBS CHEVROLET
SALES and SERVICE
New and Recapped Tires
229 SECOND ST., CHESTER, W. VA. EV 7-1900

Hancock County Federal Savings and Loan Association of Chester
CHESTER, W. VA.

HERCHE'S DRUG STORE
Use Medicine Only On The Advice Of Your Physician
CHESTER, W. VA. EV 7-1369

KEYSTONE PRINTING CO.
648 ST. CLAIR AVE. FU 6-9519

L and B DONUT COMPANY
420 MARKET ST. FU 5-0568

MacLEAN FUNERAL HOME
¾ Of A Century Of Dependable Service
Established 1881
WELLSVILLE, OHIO LE 2-1553

THE MILLIRON CO.
105 SECOND ST. FU 5-1035

THE POTTERS SAVINGS & LOAN CO.
512 WASHINGTON FU 5-0770

THE POTTERS BANK & TRUST COMPANY
Member of Federal Deposit Ins. Corp.
EAST LIVERPOOL, OHIO

SCHELL HEATING CO.
Dependable Heating

TROY CLEANERS
Vitex Process
E. LIVERPOOL — WELLSVILLE — LISBON

L&W TELEVISION MART
RCA — MOTOROLA SALES and SERVICE
—at—
WERKEISER'S HARDWARE
CHESTER, W. VA.

Y.E.L.P SERVICE, Inc.

REV. J. E. HUNTON

February 2—
"The Place Called Calvary"
February 9—
"The Precious Blood Of Christ"
February 16—
"Public Guilt Of His Crucifixion"
February 23—
"In The House Of Friends"
March 2—
"Three Gardens"
March 9—
"Christ On The Cross"
THE SEVEN LAST WORDS
Presented by our pastor—
Rev. James E. Hunton

Hear
THESE SPECIAL SERMONS:
"The Gospel of the Cross"
Inspiring Special Music —
Spiritual Congregational Singing
EACH SUNDAY — 7:30 P. M.

FIRST CHURCH Of The NAZARENE
St. Clair at Walnut Streets
SUNDAY — 10:45 A. M.
"DIFFICULT DAYS"

College Gospel Team To Help In Youth Week Observances

A four-member gospel team from Muskingum College at New Concord will assist in a special service in observance of Youth Week Sunday at 11 a. m. in the Glenmoor United Presbyterian Church.

The team includes Misses Judy Bowen and Barbara Clasen, David Clark and Gordon Irvine. Young people of the Glenmoor church will participate. Miss Helen McIntosh, president of the Youth Fellowship will preside; Miss Dixie Lowers will give the invocation and Miss Carol Nicholson will give the offertory prayer.

The Rev. David W. Tanguy will speak on "Keeping the Tank Full" in his "Thoughts-for-Children" sermonet. Mrs. Helen Densmore, organist, will play "Andante" for the prelude; "Penitence," offertory, and "Military March," postlude. The Church Choir will sing "The Radiant Morn Hath Passed Away" (Woodward).

Rev. Tanguy will preach on "Rejected Invitations" at the 7:30 p. m. service. Organ numbers will include "Prelude In E Flat" and "Offertory." Sabbath School teachers and officers will meet at 2:30 p. m. and the Session and deaconesses and deaconesses-elect will meet at 3:15 p. m. The Muskingum College team will be in charge of the discussion for the Youth Fellowship at 6:15 p. m. Miss McIntosh will lead devotions.

Prayer meeting will be held Wednesday at 7 p. m., followed by Choir rehearsal at 8

Rural

Calcutta U. P.

"A Guilty World," second in a series of topics from Romans, will be the subject of the Rev. Marven O. Bowman Jr. at the 11 a. m. worship Sunday at the Calcutta United Presbyterian Church.

The Adult Choir will sing with Debbie Ashbaugh and Beverly Rudibaugh singing a duet. The Junior Choir, directed by Mrs. Florence Huston, will sing the offertory.

Church School will be at 9:45 a. m.

The Junior Missionary Society will meet at 6:30 p. m. with Mrs. Ruth Reynolds leader. The Adult Forum will meet at the same time as will the Teen-Age Youth group.

The evening service will be broadcast over WOHI. Rev. Bowman will preach on "What Stops Revival." Sanford Hill Jr. will announce. Miss Ashbaugh and Miss Rudibaugh will sing a duet.

John Golden will direct congregational singing.

Adult Choir practice will be held Wednesday at 6:45 p. m. Prayer service will be held at 7:45 p. m.

A preparatory service for Communion Feb. 9 will be held Friday night at 7:45. Rev. Bowman will be in charge. The Session will meet before the service.

Georgetown Circuit

The sermon topic for Sunday worship services in the Georgetown Methodist Circuit will be "God's Word" by the Rev. Ellsworth D. Crispens. Services will be at the Shippingport church at 10 a. m., at the Bethel church at 11 and at the Georgetown church at 7:30 p. m.

Sunday School will be at 9:30 a. m. at Georgetown, at 10:30 at Bethel and at 11 at Shippingport.

The Bethel Youth Fellowship will meet at 7:30 p. m. and the Georgetown Official Board will meet at 8:30 p. m.

A week of Dedication and Evangelism will be held at the Georgetown church Feb. 16-23 with special services each day and a joint service of the three churches Feb. 19.

Hookstown F. M.

The Rev. B. H. Burnside will preach at the 11 a.m. and 7:30 p. m. services Sunday at the Free Methodist Church in Hookstown.

J. H. McCartney will be in charge of the music at the morning worship.

Sunday School will be held at 10 a.m.

Ohioville F. M.

The Rev. R. L. Morris will preach at the 10:45 a.m. service Sunday at the Free Methodist Church at Ohioville.

Sunday School will begin at 9:45 a.m. and the Youth Fellowship will meet at 7 p.m.

Rev. Morris also will preach at the evangelistic service at 7:30.

Prayer meeting will be held Wednesday at 7:30 p. m.

The Rev. R. L. Page, district superintendent, will be the guest speaker at services Friday and Saturday at 7:30.

Longs Run

"Growing In Favor" will be the subject of the Rev. Robert K. Fogal at the 11 a. m. worship Sunday at the Longs Run Presbyterian Church.

The Senior Choir anthem will be "Lift Up Your Eyes."

Sunday School will begin at 9:45 a. m., following a prayer sevice at 9:30.

Young people have been invited to attend a special youth rally at 2:30 p. m. at the First Church of Christ.

Prayer meeting will be held Wednesday at 7:45 p. m. Rehearsals for the Easter cantata will be started by the Senior Choir at 8 p. m.

Hookstown-Mill Creek

Worship services will be held in Church Sunday at 9:45 a. m. and the Hookstown Presbyterian in the Mill Creek Church at 11:15 with the Rev. Robert Stevenson in charge of both.

His sermon subject will be "Heaven is Real."

Sunday School at Mill Creek will be held at 10 a. m. and at Hookstown at 11. The Communicants Class will meet at 4 p. m. Young people's meeting will be held at Hookstown at 7 p. m. The Westminster Fellowship will be held in the Mill Creek church at 8.

A stated meeting of the Board of Deacons of the Mill Creek church will be held Monday at 8 p. m. at the home of Mrs. Grace Laughlin.

Oak Ridge

The Rev. Ernest E. Bacon will preach on the theme, "For God So Loved," at the 9:30 a. m. worship Sunday in the Oak Ridge Presbyterian Church in Yellow Creek Township.

The Church Choir will sing. Sunday School will begin at 10:30 a.m. The Westminster Fellowship will meet at 7:30 p. m.

Highlandtown

The Rev. John Bolyard Jr. will conduct the morning worship of the Highlandtown Methodist Church Sunday at 11. The choir will sing a special number.

Sunday School will be at 10 a.m. Evening service will be held at 7:30.

Youth Fellowship will meet Wednesday night at 7 with prayer meeting following at 7:30.

West Point

The Rev. H. W. Applegate will preach at the 10:45 a. m. worship and the 7:30 evangelistic sevice Sunday in the West Point Church of the Nazarene.

Sabbath School will meet at 9:30 a. m. and the Nazarene Young People's service will be at 6:45 p. m.

The Missionary Society will be in charge of Wednesday's service at 7:30 p. m.

Fredericktown

The Rev. Robert E. Dyke will use the subject, "The Just One," for his sermon at the 11 a. m. Communion service Sunday in the Fredericktown Christian Church.

Sunday School will be held at 10 a. m.

The choir will rehearse Thursday at 7:30 p. m.

Yellow Creek

James Dinch and Virgil Kornbau will be ordained and installed as elders at the 11 a. m. service Sunday in the Yellow Creek Presbyterian Church on the Wellsville - West Point Rd. The Rev. Richard S. Beidler, will be in charge.

Church officers to be installed will include Roger Dotson and Robert Heckathorne, trustees; Mrs. Elinor Waite, church treasurer; Mrs. Alice Faloon, Sunday School superintendent; Charles Reese, assistant; Miss Lou Ann Betteridge, Sunday School secretary; Mrs. Betty Glass, Sunday School treasurer, and Miss Virginia Orr, in charge of the music.

Mrs. Margaret Miller will be installed as president of the Friendship Circle. Other officers are president; Mrs. Lona Heckathorne, secretary, and Mrs. Olive Orr, treasurer. Members of the committees on Christian education and nominations will be recognized.

Salineville

Presbyterian

Ordination of elders and installation of church officers will take place at the 11 a. m. service Sunday in the First Presbyterian Church.

Paul Blackburn and Albert Eisenbarth will be ordained as elders and with Howard Goddard will be installed for terms of three years. Donald Lewis, Robert McClelland and Robert Cole will be installed as deacons. Mrs. McClelland Mrs. Charles Johnson and Mrs. Blaine Patterson will be installed as trustees for terms of three years and Howard Adams to fill the unexpired term of A. W. Shields, who died in July.

The Rev. Ernest E. Bacon will preach on "God So Loved." Sunday School will be at 10 a. m.

District Moderator To Visit Area Churches

The Rev. H. B. Huffman of Onego, W. Va., moderator of the Northeastern United States District of the Bible Missionary Church, Inc., will visit this area next week for special services in community churches.

His first appearance will be Monday night at the Midland Church, Tuesday, he will be at the LaCroft Church, Wednesday in the Union Ridge Chapel near Negley and Thursday at Knoxville in Jefferson County.

There really is not too much truth in the popular expression, "Busy as a bee." Bees spend much of their time "leaning on their shovels," actually working only a very small fraction of the time.

The Christian Science Monitor 50th Anniversary 1908 · 1958

Good Reading for the Whole Family

• News • Facts • Family Features

The Christian Science Monitor
One Norway St., Boston 15, Mass.

Send your newspaper for the time checked. Enclosed find my check or money order. 1 year $18 ☐
6 months $9 ☐ 3 months $4.50 ☐

Name

Address

City Zone State

PB-16-A

Officers Of Newell Church Will Take 3 Years Training

The official boards of the First Presbyterian Church at Newell will begin a three-year program of church officer training Sunday at 4 p. m.

The theme for the first year will be "The Nature of the Church" and the first discussion will center on the incarnation.

All officers, elders, deacons and trustees will participate in the program.

The Board of Trustees will meet Monday at 7 p. m.

A special congregational meeting will be held Wednesday at 7:30 p. m. Following the meeting, the Presbys will hold their monthly discussion, taking up the question, "Are the Churches Failing to Help Us With Our Needs and Problems?"

At the 11 a. m. worship Sunday, the Rev. Ray B. Brugler will preach on the theme, "Worship Is Drama."

Miss Bernice Myler, organist, will play "Finale In A" for the prelude and "Christ Church Bells" for the offertory. Miss Mary Lou Phillips will sing "Think On Me."

Church School will begin at 9:45 a. m. and the Westminster Fellowship will meet at 7 p. m.

YOUTH WEEK REVIVAL

HEAR OUR PASTOR SUNDAY NIGHT—7:30 P.M.

HEAR—
REV. BERTRAM GRANT
EVANGELIST

EACH EVENING — 7:30 P. M.

MON., FEB. 3rd THRU SUN., FEB. 9th

SPECIAL MUSIC EACH NIGHT

CHURCH OF THE NAZARENE

3rd St. And Virginia Ave. CHESTER, W. VA.

REV. BERTRAM GRANT

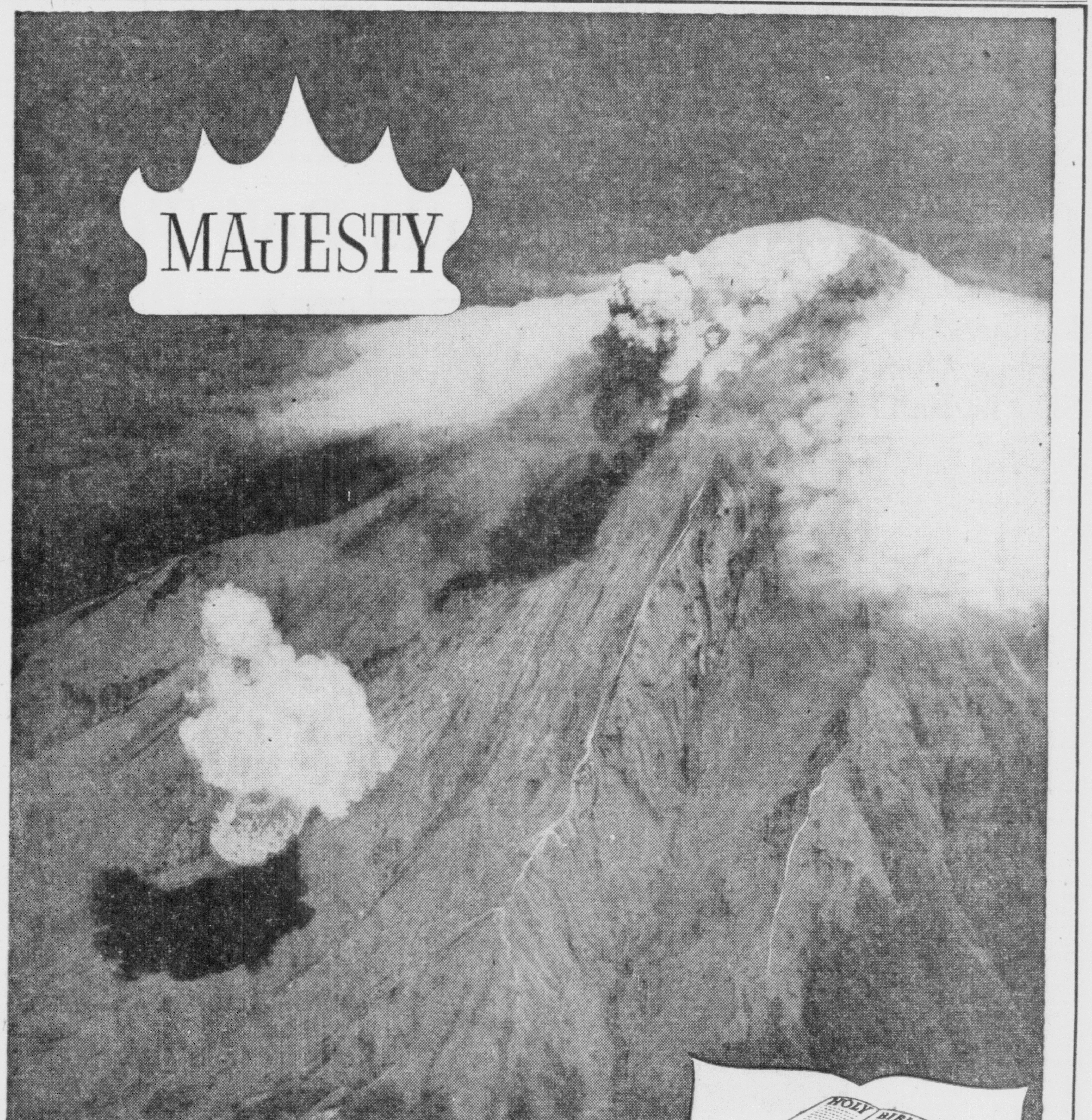

This Series of Ads Is Being Published Each Week Under the Auspices of the East Liverpool Ministerial Association and Is Sponsored by the Following Business Establishments.

DALE K. ALLISON AGENCY
Real Estate and Insurance
444 CAROLINA AVE., CHESTER, W. VA. EV 7-2008

BLOOR'S PHARMACY
Prescription Chemist
1010 PENNA. AVE. FU 5-0312

BILLINGSLEY and SON
Groceries—Confections
CALCUTTA FREE DELIVERY FU 6-6202

BOYD LUMBER COMPANY
Builders Supplier
ROUTE 170, CALCUTTA FU 6-4064

THE CHAMBERS CO.
Department Store
540 MULBERRY ST. FU 6-5910

THE FRANK CROOK CO.
112 E. FIFTH ST. FU 5-2370
The Best Place To Buy After All
7 Floors of Beautiful Furniture

FIRST FEDERAL SAVINGS & LOAN ASSOCIATION
1032 PENNA. AVENUE FU 5-4202

HOBBS CHEVROLET
SALES and SERVICE
New and Recapped Tires
229 SECOND ST., CHESTER, W. VA. EV 7-1900

Hancock County Federal Savings and Loan Association of Chester
CHESTER, W. VA.

HERCHE'S DRUG STORE
Use Medicine Only On The Advice Of Your Physician
CHESTER, W. VA. EV 7-1369

KEYSTONE PRINTING CO.
648 ST. CLAIR AVE. FU 6-9519

L and B DONUT COMPANY
420 MARKET ST. FU 5-0568

MacLEAN FUNERAL HOME
¾ Of A Century Of Dependable Service
Established 1881
WELLSVILLE, OHIO LE 2-1553

THE MILLIRON CO.
105 SECOND ST. FU 5-1035

THE POTTERS SAVINGS & LOAN CO.
512 WASHINGTON FU 5-0770

THE POTTERS BANK & TRUST COMPANY
Member of Federal Deposit Ins. Corp.
EAST LIVERPOOL, OHIO

SCHELL HEATING CO.
Dependable Heating

TROY CLEANERS
Vitex Process
E. LIVERPOOL — WELLSVILLE — LISBON

L&W TELEVISION MART
RCA — MOTOROLA SALES and SERVICE
—at—
WERKEISER'S HARDWARE
CHESTER, W. VA.

Y.E.L.P SERVICE, Inc.

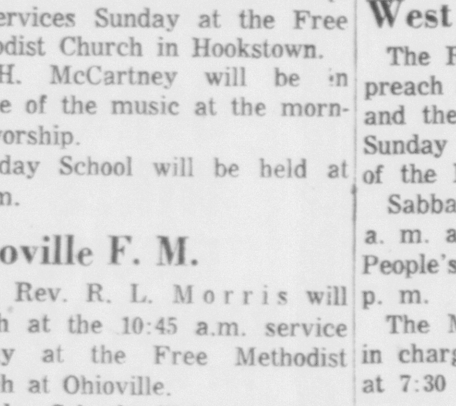
REV. J. E. HUNTON

February 2—
"The Place Called Calvary"
February 9—
"The Precious Blood Of Christ"
February 16—
"Public Guilt Of His Crucifixion"
February 23—
"In The House Of Friends"
March 2—
"Three Gardens"
March 9—
"Christ On The Cross"
THE SEVEN LAST WORDS
Presented by our pastor—
Rev. James E. Hunton

Hear

THESE SPECIAL SERMONS:

"The Gospel of the Cross"

Inspiring Special Music —
Spiritual Congregational Singing

EACH SUNDAY — 7:30 P. M.

FIRST CHURCH Of
The NAZARENE
St. Clair at Walnut Streets
SUNDAY — 10:45 A. M.
"DIFFICULT DAYS"

Potters Fold In Fourth Period, Salem Posts 13th, 78-65

By BOB DUFFY
Review Sports Editor

The Salem Quakers — on their way up the undefeated ladder — nearly slipped Friday night but regained their poise in the fourth quarter to pull out a 78-65 victory over a fired-up East Liverpool squad.

The 1,400 fans who kept up a deafening ring in the small confines of Salem's "band box" gym, watched the two county rivals battle to a standstill for three periods.

However, an uncanny 52 per cent shooting percentage and a balanced scoring attack which saw four starters finish in the double figures, finally proved too much for the Potters.

It was Salem's 13th straight victory and left the Quakers only five games from a perfect season. East Liverpool, winner of the last four out of five contests, dropped its eighth game in 14 starts.

Not only was Salem deadly from the field in their familiar surroundings, but the Quakers dropped in 22 of 27 foul tries for 81 per cent from the charity line.

The 52 per cent shooting total, which came on 28 of 53 attempts, marks the second time in two games the Quakers have made at least half of their shots from the field.

Last Tuesday night against Youngstown South Salem burned up the nets with a 50 per cent average.

The difference from the field between the two clubs was only one field goal, but Salem's marksmanship from the foul line provided the biggest part of the 13 point margin.

East Liverpool had a 35 per cent night from the field as 27 of 76 attempts fell through the hoops.

Coach John Karaffa's Potters matched goals with the Quakers for three periods and the score at the end of the third quarter read 53-53.

A junior substitute, who tossed in 34 points in the reserve game and then came back for some varsity action, proved to be Coach John Cabas' ace in the hole last night.

Woody Deitch entered the contest in the third period and proceeded to lead a fourth-quarter rally as he tossed in three straight field goals on hard - driving attempts.

Deitch's timely offerings spurred the Quakers to a 10-point advantage with five minutes remaining in the fourth quarter to give the Quakers room to coast.

The Potters couldn't have been any better than they were for three periods. The two sparkplugs, George Hale and Bill Smith, along with the rebounding of Tom Harriel, made things rough for the all-conquering Salem quint.

Smith finished as top man on the floor with 19 while Hale was right on his tail with 18 markers.

Smith was particularly tough on his one hand jump shots. Hale, who lacks the poise of a polished player, made up for it with his all-around hustle and scoring prowess.

The Potters were outscored in the fourth quarter by a 23-12 count as Dietch and Bob Platt, a 5-foot-7 guard, paced the avalanche with six points each.

The four starters finishing in the double figures were Platt leading the way with 18 while Bill Pauline, a 6-foot-4 cager, tossed in 16. Big Lou Slaby, the husky forward, contributed 13 while Jim Meissner accounted for 12.

Platt was deadly with a one hander from around the key while Meissner specialized in long set shots.

Last night's contest was tied on seven occasions and the score changed hands a total of eight times.

East Liverpool got rolling in the first period and the contest took on all the markings of an upset.

Smith and Hale provided 12 of the 18 points in the first quarter with six each. The scoring was opened by Smith on a jump shot but Pauline accounted for the first tie at 2-2.

Smith hit again and East Liverpool took a lead which they held for the remainder of the period.

Midway through the opening quarter the Potters had an 18-8 lead but two fouls by Slaby and consecutive field goals by Meissner and Platt whittled the margin to 18-15 as the first period ended.

Karaffa's squad scored several times on fast breaks throughout the first half and that's what Kemple used to tally the opening bucket of the second quarter.

But Marks, Slaby and Meissner went to work on the lead, and with six minutes to go, Meissner's set shot put Salem in front for the first time, 21-20.

That lead didn't last long enough to mention as Tom Dorsey, who replaced Treleven, drove for two, but Marks matched this offering and Salem had a one-point edge again.

With four minutes remaining in the first half, Hale squeezed under the bucket for two points, but Marks eluded a Potter defender and went in for an easy layup as Salem led again, 25-24.

Hale was fouled and made his toss successful to provide the second deadlock at 25-25.

Hale and Dorsey combined for a pair of field goals while Pauline and Smith exchanged buckets and the Potters still led, 31-27, with a minute to go in the half.

Slaby brought the count within two points and Platt hit on his specialty to knot the score at 31-31 with 45 seconds remaining. Hale's foul shot closed out the first half scoring and East Liverpool walked off the floor with a 32-31 lead at intermission.

Not more than four points separated the two quints in the nip and tuck third quarter. The lead seesawed back and forth as neither team could gain an advantage of any magnitude.

Harriel came to life scoring wise, in the third quarter. He and Smith contributed five points apiece to keep the issue tight.

Salem went out to a four-point lead with two minutes gone in the third quarter, but East Liverpool kept plugging away and finally pulled even at 45-45 when Smith converted a foul with 3:30 remaining.

Platt and Meissner fired in two quick goals, but Treleven returned with two foul shots. Slaby and Treleven exchanged goals and then Deitch converted a foul to give Salem the 51-49 edge.

Smith knotted the score at 51-51 with 45 seconds left and Harriel's field goal put the Blue and White in front, 53-51, with 25 seconds remaining.

However, Deitch, the menace of the fourth quarter, tallied a field goal with 15 seconds left in the third period to deadlock the score at 53-53.

Starting the fourth period the Potters battled to a pair of ties as Platt and Smith exchanged goals and Slaby and Treleven repeated for a 57-57 count.

Platt's jump shot with 6:24 remaining gave Salem a lead it never lost and then Meissner followed with two fouls for a 61-57 margin.

Deitch appeared on the scene and dropped in his first field goal with six minutes to go. Pauline followed with two fouls before Hale scored.

The Potters were still in the contest at 65-59, but Deitch broke East Liverpool's back with two quick baskets to push Salem in front, 69-59, with 4:30 showing on the clock.

The Quakers began their stalling tactics and used the charity line to maintain the margin as the anxious Potters continued to foul.

EAST LIVERPOOL—65
Treleven 3-3-5-9; Hale 8-2-4-18; Harriel 3-2-3-6; Smith 8-3-7-19; Kemple 3-0-0-6; Dorsey 2-1-1-5; Wilson 0-0-0-0. Totals 27-11-19-65.

SALEM—78
Slaby 4-5-7-13; Marks 3-2-3-8; Pauline 7-2-2-16; Platt 6-6-6-18; Meissner 4-4-4-12; Deitch 4-1-3-9; Adams 0-2-2-2; Sturgeon 0-0-0-0; Krichbaum 0-0-0-0; Lewald 0-0-0-0. Totals 28-22-27-78.

EAST LIVERPOOL	18	32	53	65
SALEM	15	31	53	78

Officials — George Ellis and Paul Tobin, Akron.

Chester, Newell Quints Roll To 10th Victories Of Season

Panthers Get Rolling After Slow 1st Half

Coach Max Tuttle's Chester Panthers played tag with a visiting Weirton Madonna outfit for two quarters Friday night at Chester before finally getting down to business and rolling over the Dons, 62-45, for their 10th victory of the year.

The Panthers snapped back from last week's loss to Midland, only their third of the season, in pinning the seventh loss of the campaign on Coach John Grossi's tall Dons.

The losers made things tough for the Panthers during the first half when the score was notted six times, but the Chester outfit broke on top for good later in the second period behind the scoring of pivot-man Dave Pugh and guard Davey Brookes.

Pugh canned six field goals and regained early season form at the foul line by sinking five of as many tosses for 17 points, upping his season total to 261 for an average of over 20 per game.

Set-shot artist Brookes, a clever playmaker, also netted 17 points on six field goals and five of seven free throws.

Both had to concede scoring honors for the night to Madonna's Tom Sessi who popped in 19 points on eight field goals and three of seven foul shots. He was backed by Gene Palcic's 15.

The loss gave the Dons a .500 season average with seven wins and as many losses. Ron Rumora, Madonna's top point-producer, did not dress for last's night game.

In the preliminary tilt, Coach Dom Amedeo's Panther reserves defeated the Madonna reserves, 48-39.

CHESTER—62
P. Parsons 1-4-5-6; Hurd 1-8-10-10; Hubbard 1-2-2-4; Pugh 6-5-5-17; D. Parsons 4-0-1-8; Brookes 6-5-7-17. Totals 19-24-30-62.

WEIRTON MADONNA—45
Benedetto 1-0-0-2; Palcic 6-3-4-15; Sessi 8-3-7-19; Karavanich 1-1-4-3; Tarowsky 2-1-2-5; Castelli 0-1-2-1. Totals 18-9-19-45.

CHESTER	12	28	42	62
WEIRTON MADONNA	10	26	36	45

Rebels Gain 7th With Victory Over Western Reserve

Fairfield-Waterford's Rebels increased their chances of ending the season with more victories than defeats with a 56-40 triumph over a visiting Western Reserve crew Friday night on the winner's planks.

Coach Ken Woods' cagers picked up their seventh win in 15 starts with only two games left on the regular season schedule.

The Rebels raced out to a 22-2 first quarter lead and were never headed as Chuck Olnhausen and Bill Baker spearheaded a winning scoring attack.

Olnhausen dropped in 16 to lead all scorers for the night while Baker bagged 15 for the winners. Eugene Barringer's 15 were high for Western Reserve.

Fairfield-Waterford made a complete sweep of the doubleheader by winning the preliminary, 67-30.

FAIRFIELD-WATERFORD—56
Baker 7-1-15; Kessler 1-4-6; Cope 5-0-10; Olnhausen 7-2-16; Esenwein 3-1-7; Miner 0-2-2; L. Groubert 0-0-0; Cooper 0-0-0; D. Groubert 0-0-0; Costanzo 0-0-0. Totals 23-10-56.

WESTERN RESERVE—40
Shaffer 1-3-5; Consoey 4-1-9; Schobel 1-0-2; Gatrell 3-3-9; Larkins 0-0-0. Barringer 6-3-15; Yeager 0-0-0. Totals 15-10-40.

FAIRFIELD-WATERFORD	22	34	39	56
WESTERN RESERVE	2	17	25	40

Campy Has Feeling, But Is Still Critical

GLEN COVE, N. Y. (AP) — Roy Campanella has regained feeling in his body as far down as his knee on his left side but the 36-year-old Dodgers catcher still is on the critical list.

A report from the hospital Friday night said the condition of the 36-year old catcher continued to show improvement with the infection in his lungs better, temperature less elevated and feeling reaching further down his body.

"The paralysis, however, is unchanged," the report said.

Campanella suffered a broken neck Tuesday when his car skidded and crashed into a pole.

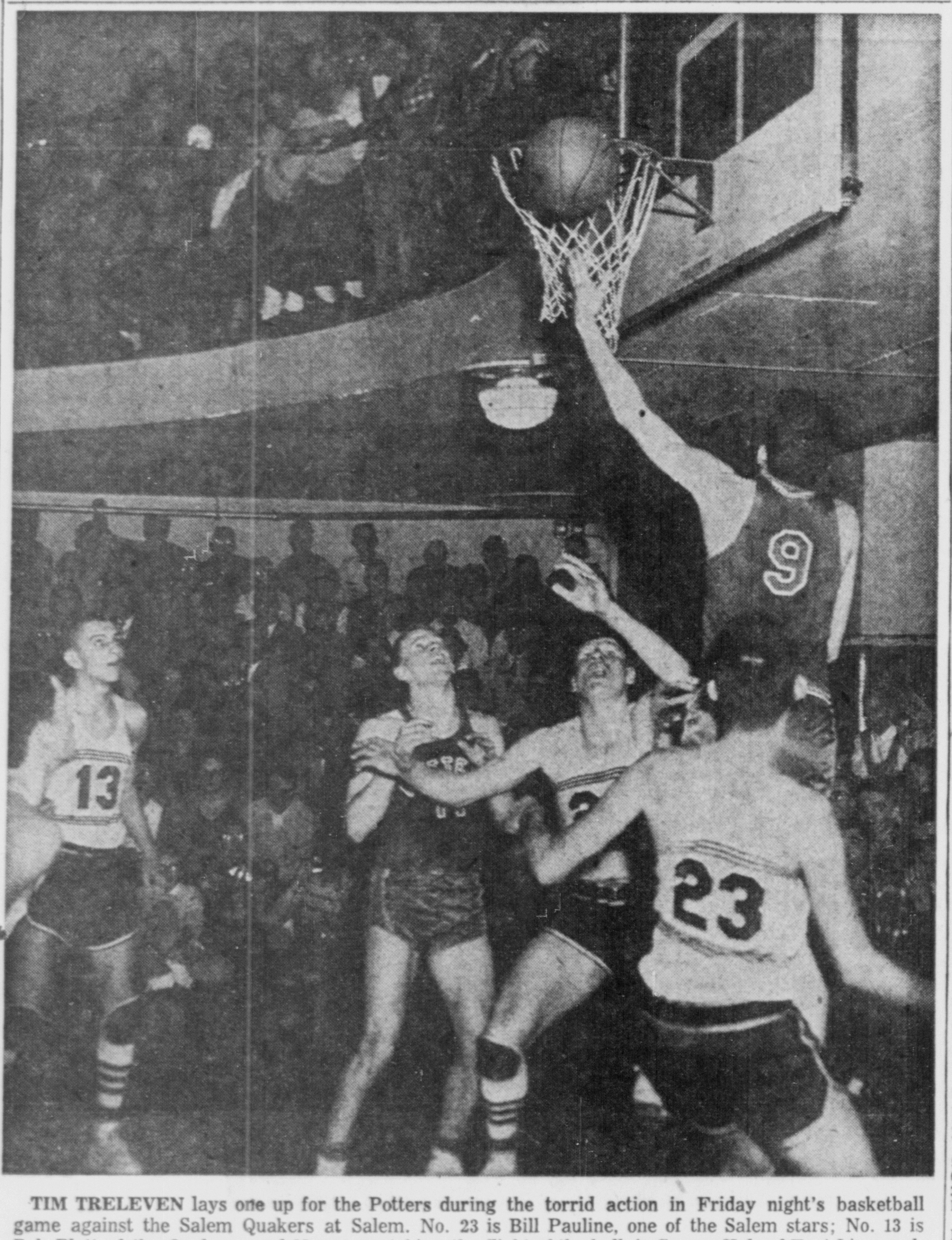

TIM TRELEVEN lays one up for the Potters during the torrid action in Friday night's basketball game against the Salem Quakers at Salem. No. 23 is Bill Pauline, one of the Salem stars; No. 13 is Bob Platt of the Quakers, and No. 11, watching the flight of the ball, is George Hale of East Liverpool.

As 1,500 Fans Watch

Palestine Defeats Rival

Sebring Edges Lisbon, 52-49

LISBON — Coach Jack Mills' Blue Devils dropped their eighth contest of the season here Friday night after spurting in the final minutes and then faltering, allowing a visiting Sebring outfit to pick up a repeat 52-49 win.

Lisbon jumped out to a 19-13 first quarter lead, but fell behind at halftime and trailed at the end of the third quarter, 43-37.

The Devils managed to knot the score, 45-45, during the last three minutes, but Larry Burkhimer and Co., staved off the attack and went on to post the victory.

Burkhimer led Sebring with 18 points while Handy and Papadeonise each added 11. Bob Pike paced the Lisbon attack with 21 points while Nicholson finished with 12. High-scoring Dick Koffell fell away off his game average of about 21 as he had a bad shooting night and collected only five.

In the preliminary, the Lisbon reserves walked off with a 56-41 decision over the Sebring reserve squad.

LISBON—49
Pike 9-3-21; Nicholson 5-2-12; Minton 3-0-6; Koffel 2-1-5; Lee 1-2-4; Reese 0-1-1. Totals 20-9-49.

SEBRING—52
Marshall 3-0-6; Handy 4-3-11; Papadeonise 4-3-11; Schwartzhoff 2-2-26; Birkhimer 7-4-18. Totals 20-12-52.

LISBON	19	30	37	49
SEBRING	13	33	43	52

Putting On The House

DENVER (AP) — The ninth green at the Denver Country Club golf course is finding a new home on the roof of an apartment house. The club had to sacrifice four holes — tees, fairways and green when Speer Boulevard in front of the course was widened. So James Stalder, Denver builder, bought the turf of the ninth green for a putting carpet on the roof of his new apartment building on Eighth Avenue.

Bulldogs Avenge Early Loss To Foe

EAST PALESTINE — Fans were turned away here last night, but the some 1,500 which jammed the East Palestine gym saw Coach Don Hinten's Bulldogs gain sweet revenge by upsetting Columbiana, 46-38, Friday night.

The crowd marked the largest to attend a game at East Palestine in five years.

The victory, which was East Palestine's eighth in 12 games, evened the series between these arch rivals. The Clippers previously defeated the Bulldogs, 54-52, at Columbiana early last month.

A balanced scoring attack helped the Bulldogs as Bob Gibson and Jim Knight each contributed 13 points while Larry Knight added 11 and Sam Hirt seven.

Bill Davidson was top man for the Clippers with nine.

Columbiana led at the first period, 14-12, but at halftime East Palestine took a 25-23 edge and then went into command, 36-31, at the third quarter pole.

The reserve contest went to East Palestine by a narrow 43-41 margin.

EAST PALESTINE—46
L. Knight 3-5-11; Hirt 2-3-7; Gibson 5-3-13; J. Knight 5-3-13; Woods 1-0-2; Bolden Bolon 0-0-0; Kirtley 0-0-0. Totals 16-14-46.

COLUMBIANA—38
Davidson 4-1-9; Russell 3-1-7; Poulton 3-1-7; Heck 3-2-8; Baltz 3-1-7; Warrick 0-0-0; Murphy 0-0-0. Totals 16-6-38.

EAST PALESTINE	12	25	36	46
COLUMBIANA	14	23	31	38

Officials — John Russ and Andy Lindsey.

Cage Tourney Set

HANOVERTON — The third annual Boosters Club basketball tournament will be held here the week of March 24-29. Frank Service station of Youngstown is the defending champ. For entry blanks and information write Frank G. Solak, principal of United High School.

Bears Nipped By Louisville

LEETONIA — A visiting Louisville quint staved off a last quarter rally and wenton to post a hard-fought, 46-38, decision over Leetonia's Polar Bears here Friday night.

Lee Radler hit for 17 markers for the Leetonia Bears and was backed by Held's dozen but the effort was not enough to prevent Leetonia's 10th defeat in 12 games.

Pacing the winning attack of the Leopards was Klien with 15 and Murphy with 13. Louisville also won the reserve preliminary, 54-32.

LEETONIA—38
Girard 1-0-2; Radler 7-3-17; Held 3-6-12; Lippiatt 0-1-1; Rance 0-2-2. Carroll 2-0-4. Totals 13-12-38.

LOUISVILLE—46
Murphy 5-3-13; Klien 6-3-15; Stump 2-4-8; Darrell Wartluft 1-1-3; Dale Wartluft 1-3-5; Henning 1-0-2. Totals 16-14-46.

LEETONIA	7	16	25	38
LOUISVILLE	15	25	36	46

Officials — Migliore and Heldman.

Athlete And Driver

BALTIMORE (AP) — Bob Comstock, Catholic University basketball player, got more than he bargained for when he offered to drive the university track team to the recent Eastern Invitational Games here. After hauling the truckoad of runners from Baltimore to Washington and settling down to watch the action, he saw a Catholic U. entrant injured in a spill during one of the early events. Comstock was pressed into service as the victim's replacement on a relay team later in the evening. The team won.

Browns Sign Two

CLEVELAND (AP) — Two former Big Ten stars, quarterback Jim Haluska of Wisconsin and end Jim Gibbons of Iowa signed contracts with the Cleveland Browns Friday.

Smith Scores 29 In Contest At Irondale

Newell's Big Green basketball crew received only a minimum of trouble from win-hungry Irondale Friday night as they rolled to their 10th victory of the season, 80-69, on the Irondale court.

The Irons got off to a bad first quarter when they scored only 11 points while Newell was registering 28 and went down for the 11th time this season under Coach Len Batcha.

Coach John Robison's prize pupil, Dave Smith, kept up his fabulous scoring by racking up 29 on nine field goals and 11 foul shots to boost his season total to 372 for an average of over 28 per game.

Jim Allison, the other half of the powerful scoring punch, connected for six field goals and three free throws for 15. The hustling southpaw guard shoved his season total to 250 and kept the Newell attack going during last night's first half by scoring via the fast break attack.

The high-scoring duo also received capable help from their mates as Jim McFeeley flipped in a dozen and Bernard Siminich 10.

Irondale's sharp-shooting whiz, Donald Fraley, popped in 22 points on 11 field goals while guard Bill Leedy tallied 19 and Gale Boggs 11.

Fraley, only a junior standing 5-8, boosted his season total points to 229 for an average hovering around the 18 per game mark.

The Newell reserves also copped the preliminary by dropping the Irondale jayvees, 42-35.

NEWELL—80
Allison 6-3-15; Mason 1-1-3; Smith 9-11-29; Siminich 5-0-10; McFeeley 5-0-12; Stein 1-1-3; Wells 2-4-8. Totals 30-20-80.

IRONDALE—69
D. Fraley 11-9-22; Banfield 2-3-7; L. Fraley 0-2-2; Leedy 7-5-19; Boggs 5-1-11; Chetock 2-4-8. Totals 27-15-69.

NEWELL	28	45	65	80
IRONDALE	11	32	55	69

Officials — Roper and Buccieri.

South Side Drops 13th, 77-48, At East Washington

South Side slipped back into the loss column when East Washington's George Harley went on a 40-point scoring spree to lead his squad to a 77-48 win Friday night at East Washington.

Harley flipped in 17 field goals and six charity tries for his grand total.

The loss was No. 13 in 15 games for the Rams.

Quentin Schmidt was the big gun for South Side with 18 markers.

East Washington defeated South Side, 46-24 in the reserve game.

EAST WASHINGTON—77
Walker 7-3-17; Schnore 2-2-6; Harley 17-6-40; Utsler 2-4-8; Frazier 1-0-2; Balent 1-0-2; Charlton 1-0-2. Totals 31-15-77.

SOUTH SIDE—48
Ashcroft 2-2-6; Johnson 3-0-6; Frasier 4-2-10; Schmidt 6-6-18; Allison 0-1-1; Golden 1-3-5; Kerr 1-0-2. Totals 17-14-48.

EAST WASHINGTON	20	37	60	77
SOUTH SIDE	8	18	32	48

Breaks Bowling Mark

ORLANDO, Fla. (AP) — Betty Natale, captain of the Cox Atlantic team in the Top Notchers League here, bowled games of 233, 225 and 218 for a 676 series. It's a record for Orlando women. Betty held the former record with a 647 series. She's just plain good on the alleys.

New Cumberland Slips For 13th Time By 71-52

NEW CUMBERLAND — A visiting Brilliant squad exploded for 22 big third quarter points after trailing at halftime and went on to gain a repeat 71-52 victory over Coach Charlie Miller's Blue Raiders here Friday night.

The losers hustled out to a 28-26 halftime lead, but later faltered and the Jefferson County squad pulled all stops and pinned the 13th loss of the year on them.

Bill Freshour enjoyed one of his best nights of the season, pointwise, by flipping in 27 of 13 field goals and a single foul shot of five throws for New Cumberland.

However, he had to concede scoring honors for the night to Brilliant's giant center, Jim Presley, who finished with 28. Degenhardt backed him with 22 markers while Wick added seven.

New Cumberland managed to salvage the reserve game, 36-30, by winning over the Brilliant reserves.

NEW CUMBERLAND—52
Snyder 1-2-4-4; Cullen 3-3-6-9; Freshour 13-1-5-27; Watson 2-0-0-4; Staley 0-1-2-1; Pierce 0-0-0-0; Harris 1-1-1-1. Totals 19-14-27-52.

BRILLIANT—71
Wick 2-3-4-7; Degenhardt 10-2-2-22; Lynn 2-0-0-4; Presley 12-4-14-28; Emerson 3-0-2-6; Kessler 2-0-0-4. Totals 31-9-22-71.

NEW CUMBERLAND	10	28	34	52
BRILLIANT	17	26	48	71

Mackall Nets 30, But Potter Jayvees Lose

Woody Deitch, hero of the varsity game, also led the Salem reserves to their 13th straight victory with a 64-50 win over the Potter jayvees.

Deitch scored 34 points to pace the Quakers, but his total was only four better than sophomore Bob Mackall, who tallied 30 markers, one of the highest totals scored by an East Liverpool reserve cager in several years.

Mackall tossed in 11 field goals and was accurate from the foul line with eight of ten.

Salem took a 15-14 edge at the end of the first period, 37-32 at halftime and 51-42 at the third quarter pole.

The loss snapped a seven-game win string posted by the Potters.

EAST LIVERPOOL—50
Beatty 3-3-4-9; Bigelow 1-0-0-2; Burbick 1-0-0-2; Owens 0-0-1-0; Cunningham 2-1-2-5; Zelch 0-0-1-0; Chan 0-0-0-0; Mackall 11-8-10-30; Hager 1-0-1-2. Totals 19-12-19-50.

SALEM—64
Lewald 2-1-3-5; Deitch 10-14-19-34; Yates 1-0-1-2; Krichbaum 1-1-3-3; Hunter 6-4-8-16; Solomon 2-0-1-4; Birchfield 0-0-1-0; Schmid 0-0-1-0. Totals 22-20-37-64.

EAST LIVERPOOL	14	32	42	50
SALEM	15	37	51	64

FIGHT RESULTS

New York (Madison Square Garden) — Yvon Durelle, 175¼, Baie Ste. Anne, New Brunswick, N.S., stopped Clarence Hinnant, 171½, Washington, D.C., 7.

Stockton, Calif.—Herman Marquez, 119, Stockton, stopped Willie Parker, 119¼, Los Angeles, 8.

Indians Sign Garcia

CLEVELAND (AP)—Pitcher Mike Garcia, who had his best season in three years in 1957, signed his contract with the Cleveland Indians Friday at the same salary he got last year, reportedly $25,000.

The present population of the world — about 2,489,000,000 — will double in about 70 years, according to UN statisticians.

AUTO GLASS
WINLAND
PLATE GLASS
Minerva St. FU 5-3228

NEVER BEEN A CAR LIKE IT
Edsel for '58
WITH EXCLUSIVE
TELETOUCH DRIVE
TEST DRIVE ONE TODAY

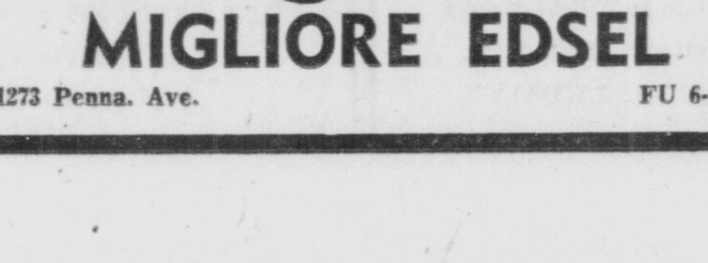

MIGLIORE EDSEL
1273 Penna. Ave. FU 6-4020

BOWLING Scores

T. S. & T. League

				PTS.
Luray				17
Clay Shop				14
Foremen				13
Casters				12
Kilnhands				11
Packers				8

Kilnhands	782	906	772—2460
Casters	862	908	856—2626
Foremen	897	826	788—2511
Packers	861	790	871—2522
Clay Shop	957	921	940—2818
Luray	933	914	843—2690

High Games — Woodyard 224; M. Reed 214-198; H. Allison 211; R. Reed 205; Massey 201; Clark 190.
High Series — M. Reed 563; Alliton 3-0-6; Koffell 2-1-5; Lee 1-2-4; diff 505.

Review League

	W	L
Front Page	21½	3½
Back Squirts	14	11
"30"	7	17½
Comic Page	7	18

Front Page	571	729	670—1970
Comic Page	637	604	590—1831
Back Squirts	601	622	678—1901
"30"	584	556	589—1729

High Games — Eckert 230; Burcham 182; Friley 176; Daniels 172.
High Series — Daniels 487; Eckert 483; Burcham 472.

It isn't rubber that makes an eraser. It's pumice, a volcanic glass, which is mixed with the rubber that does the erasing.

United Cagers Post 8th Win

HANOVERTON — Sophomore Jim Summer poured in 23 points to lead his United team to a 64-55 repeat victory over Salineville here Friday night.

The win was the eighth in 13 games for Coach Bob Penrod's squad, while Salineville tasted defeat for the ninth time in 13 starts.

Summer had help in the scoring department from Gary Lindesmith who tallied 16.

Ron Kessler was high man for the Indians with 15.

The reserve game went to Salineville, 19-11.

UNITED—64
Lindesmith 8-0-16; Summer 10-3-23. Shagnot 4-3-11; Pike 4-0-8; Blanchard 2-2-6. Totals 28-8-64.

SALINEVILLE—55
Manning 6-1-13; Kessler 7-1-15; Mundy 2-4-8; Dunlap 4-0-8; Carmen 0-1-1; Gearin 2-0-4; Harker 3-0-6. Totals 24-7-55.

UNITED	14	34	50	64
SALINEVILLE	11	24	40	55

Officials — Laughlin and Monaker.

OPENING
MONDAY
FEB. 3rd

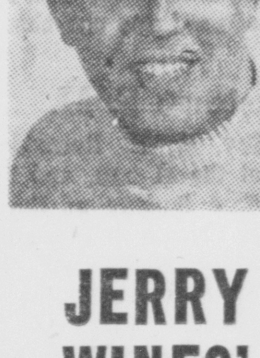

JERRY
WINES'
ESQUIRE
BARBER SHOP
534 Mulberry St.
East End

DRIVE IN SAFETY
THIS WINTER

Your Choice of Tread Design
—We've Got 'Em All
Ask For Discount Price
We Can Recap Any 14-Inch Tire in Regular Tread or Snow Treads
ONE DAY SERVICE
When We Recap Your Tires
HOBBS Lincoln Service Sta.
229 Second St.—Chester, W. Va. Dial EV 7-1906
CY HOBBS, PROP.—Your CHEVROLET DEALER In Chester

Midland Rips New Brighton For 6th Section 8 Win, 78-49

Movie Smith Sizzles Nets For 24 Points

Midland's sizzling Leopards racked up their 14th victory of the year and remained in a first-place tie with Monaca in the WPIAL Section 8 race Friday night by gaining a repeat 78-49 victory over visiting New Brighton.

Coach Tom Hamilton's pupils raced out to a 17-6 first quarter lead and were never headed in

Section 8 Standings

	W	L
Midland	6	1
Monaca	6	1
Rochester	5	1
Beaver	3	4
Freedom	2	5
Hopewell	2	5
New Brighton	0	7

Friday's Results
Beaver 52, Hopewell 51
Midland 78, New Brighton 49
Monaca 65, Freedom 51

dropping the losers another notch lower in the tight race for the Section 8 crown. Both Midland and Monaca have 6-1 records in league play after Monaca defeated Freedom last night.

New Brighton got off to a slow first quarter by scoring only six points, but roared back and cut the lead to only seven, 30-23, early in the third period.

Then, aided by the foul shooting of Bobby Vaughn, Movie Smith, and Pete Benedict, and the arching jump shots of Pat Loftus, the Midland attack gained momentum and the Leopards coasted to the win.

Smith had one of his best scoring nights of the season by meshing 24 points on nine field goals and six of 11 free throws to lead all scorers.

Loftus was second in line in the Midland scoring punch with 19 while Pete Benedict added 10. Joe Schulte, seeing action for the first time since Jan. 14, also chipped in with 10 points. He had been out with a leg injury suffered in the Sharon contest which Midland lost, 52-32. The Leopards have only been defeated two other times this season in 17 games.

Sheffield's 19 and Behighy's 14 were high for the losers. Midland also won the preliminary.

MIDLAND—78
Benedict 4-6-10-14; Lake 1-0-1-2; Smith 9-6-11-24; Loftus 6-7-10-19; Vaughn 2-2-7-6; Aloi 1-0-0-2; Schulte 4-2-2-10; Vuckovich 0-1-1-1. Totals 27-24-41-78.
NEW BRIGHTON—49
Sheffield 4-11-13-19; Matchett 1-1-2-3; Behighy 4-6-8-14; Kennedy 1-0-3-2; Hornick 0-1-1-1! Beane 3-1-2-7; Sayre 0-0-2-0; Groud 1-1-5-3. Totals 14-21-36-40.

MIDLAND	17	27	47	78
NEW BRIGHTON	6	19	32	49

Officials — Dicicco and Hall.

President Returned For Palestine Board

EAST PALESTINE—The Board of Health Friday night re-elected Earl Mead president for his 19th consecutive term at its annual reorganization meeting in City Hall.

O. H. Geiger, sanitary chairman, and Kenneth Hunston, sanitary collector, were reappointed.

Have To Hunt Socks? Try New 'Sox Box'

EL RENO, Okla. (AP) — Bob Evans got tired of having to hunt around for his socks in the drawer, so he has come up with a gadget—"sox box."

It's a little wooden box that works like a candy machine except that socks come out of the bottom, and they're free. Evans designed the 16-inch long box to hang on a wall and the wife just rolls the socks up and loads the box from the top. Hubby gets a fresh pair from the bottom.

BASKETBALL

DISTRICT
Salem 78, East Liverpool 65
Midland 78, New Brighton 49
Newell 80, Irondale 69
Chester 62, Weirton Madonna 45
East Palestine 46, Columbiana 38
United 64, Salineville 55
East Washington 77, South Side 48
Fairfield-Waterford 56, Western Reserve 40
Brilliant 71, New Cumberland 52
Sebring 52, Lisbon 49
Louisville 46, Leetonia 38

OHIO HIGH SCHOOL
Delphos St. John 55, Lockland Wayne 53
Columbus West 108, Columbus Aquinas 58
Columbus Linden McKinley 72, Columbus Central 63
Columbus East 81, Columbus Eastmoor 57
Portsmouth East 49, Piketon 48
Waverly 82, Portsmouth Notre Dame 32
Columbus St. Charles 81, Greenfield McClain 62
Athens 41, Jackson 39
Circleville 54, Washington Court House 42
Defiance 65, Van Wert 56
Troy-Luckey 60, Tontogany 50
Weston 71, Grand Rapids 61
Bowling Green 67, Toledo Whitmer 47
Piqua 48, Sidney 46
Wilmington 68, Hillsboro 61
Cleveland Benedictine 59, Cleveland East 49
Cleveland John Marshall 61, Cleveland West 50
Cleveland South 81, Cleveland Rhodes 70
Cleveland St. Ignatius 98, Cleveland Holy Name 56
Ashtabula Harbor 67, Madison 57
Chardon 57, Ashtabula Edgewood 51
Independence 58, Strongsville 39
Painesville Harvey 48, Ashtabula 39
Fairport Harding 72, Geneva 49
Mentor 49, Painesville Riverside 32
Tiffin Columbian 73, Shelby 57
Ashtabula St. John 94, Northeast St. Gregory 63
Crestline 66, Mansfield Madison 52
Akron Central 51, Akron Hower 32
Akron South 70, Akron North 61
Akron East 53, Akron Garfield 43
Cleveland St. Vincent 41, Cuyahoga Falls 40
Bedford 63, Willoughby 58
Berea 85, Garfield Heights 70
Genoa 88, Port Clinton 71
Galion 70, Norwalk 55
Cleveland East Tech 95, Cleveland Glenville 73
Cleveland Collinwood 77, Cleveland John Hay 55
Bay Village 72, Olmstead Falls 56
Massillon 51, Alliance 41
Canton Timken 71, Barberton 58
Orrville 64, Uhrichsville 61
Marion Harding 94, Fremont Ross 53
Elyria 84, Lorain 33
Conneaut 65, Millcreek (Pa.) 50
Findlay 64, Sandusky 44
Pomeroy 49, Gallipolis 45
Cleveland Cathedral Latin 83, Cleveland John Adams 42
Rocky River 80, Fairview 74
North Olmstead 48, Medina 34
Wooster 74, Ashland 63
Canton Lincoln 68, Akron Kenmore 58
Hamilton 60, Springfield 54
Middletown 78, Portsmouth 50
Euclid 58, Lakewood 51
Cleveland Heights 68, Shaker Heights 50
Elyria Catholic 78, Cleveland St. John Cantius 45
Cleveland Our Lady of Lourdes 57, Lorain St. Mary 54
Cleveland St. Joseph 77, Cleveland Lutheran 53
Canton McKinley 66, Mansfield 61
Cincinnati Woodward 73, Cincinnati Withrow 49
Reading 44, Greenhills 34
Cincinnati Taft 62, Cincinnati Walnut Hills 60 (overtime)
Cincinnati St. Xavier 66, Cincinnati Purcell 51
Cleveland West Tech 39, Cleveland Lincoln 27
Oberlin 76, Westlake 74 (overtime)
Brecksville 62, Cuyahoga Heights 25
Amherst 62, Huron 40
Canton Lehman 62, Jackson 61
Lowellville 60, Mineral Ridge 46
Youngstown Rayen 58, Youngstown North 41
Boardman 35, Girard 34
Youngstown Chaney 70, Youngstown Woodrow Wilson 54
Dayton Belmont 46, Dayton Fairview 41 (overtime)
Dayton Roosevelt 41, Dayton Chaminade 39
Greenon 37, Tecumseh 34
Northwestern 50, Mechanicsburg 45
Youngstown South 55, Youngstown Ursuline 41
Austintown Fitch 80, Southeast 72
Campbell Memorial 79, Hubbard 61
Canfield 74, North Lima 56
Goshen Union 87, Warren St. Mary 68
Vienna 75, McDonald 44
Niles 46, Struthers 31
Poland 53, Minerva 44
Hickory (Pa.) 73, Brookfield 55
Newton Falls 60, Liberty 45
Leavittsburg 51, Champion 47
Warren Harding 56, Ravenna 38
Kent Roosevelt 84, Stow 67
Coventry 63, Akron Ellet 59
Tallmadge 54, Norton 49
Wadsworth 78, Springfield 62
Dayton Wilbur Wright 69, Dayton Dunbar 56
Minster 53, Lima Central Catholic 49
Xenia 62, Dayton Fairmont 58
Dayton Oakwood 46, West Carrollton 33
Greenville 76, Miamisburg 52
Fairborn 64, Troy 56
New Holland 58, Williamsport 42
Middleport 92, Nelsonville 59
Trimble 103, Chauncey-Dover 49
The Plain 53, Rutland 42
Racine 91, Eastern 63
New Lexington 67, Glouster 49
Hamden 79, Zaleski 60
Coalton 72, Kyger Creek 38
Southwestern 64, Rio Grande 47
North Gallia 78, Hannah Trace 37
Bridgeport 78, Martins Ferry 59
Bellaire 82, Shadyside 59
Cadiz 85, Adena 76
Barnesville 86, Powhattan 64
Tiltonsville 61, St. Clairsville 60
Yorkville 77, Dillonvale 65
Scio 74, Hopedale 70
Steubenville Catholic 71, Linsly (W. Va.) Military Institute 64

W. VA. HIGH SCHOOL
Bluefield 87, Ceredo-Kenova 85
Princeton 95, Richwood 65
Big Creek 49, Pineville 27
Gary 77, Welch 60
Huntington East 82, Parkersburg 75
Pennsboro 56, Harrisville 55
St. Marys 58, Cairo 57 (overtime)
Sistersville 64, New Martinsville 36
Williamstown 79, Paden City 72
Cameron 60, Hundred 46
Weirton 77, Moundsville 55
Warwood 91, West Liberty 66
Triadelphia 74, Benwood Union 71
Wheeling Central 70, Wheeling 66 (overtime)
Clarksburg W-1, 63, Clarksburg Victory 61 (2 overtimes)
Elkins 66, Weston 57

COLLEGE
Adrian 111, Tiffin
Fenn 77, Ohio Northern 76
Syracuse 62, Georgetown (DC) 46
Vermont 63, Coast Guard 59
Kentucky 78, Florida 56
West Virginia 103, Florida St. 51
Maryville (Tenn.) 87, Emory-Henry 71
Ark State Tchrs 70, Ark A&M 63
UCLA 77, Santa Clara 56
Oregon State 82, Oregon 62
Brigham Young 67, Utah State 55
Washington 69, Stanford 58
Utah 66, Hawaii 54
San Francisco 52, Los Angeles Loydla 38
Seattle 84, Portland 80

Beaver Local Cagers Post Fifth, 68-50

Jack Frontone's up and coming Beaver Local cagers took a visiting Augusta squad in stride Friday night, 68-50, for their fifth win of the season and second this year over the Carroll County team.

The Beavers led most of the way in tuning up for next week's big tilt with powerful Chester and recorded one of their highest point outbursts in 11 games.

Five of the Beavers hit in the double figures last night with Main's 15 leading the way while Allen, Lyder, Bookman and Durbin each netted 11.

Augusta's Zwallen bagged 21 to lead all scorers while Campbell chipped in with a dozen. In the preliminary, the Beaver Local eighth graders decisioned the Augusta junior high cagers, 35-32.

BEAVER LOCAL—68
Allen 5-1-11; Beagle 0-2-2; Bookman 5-1-11; Peterson 1-1-3; Grubb 1-5-7; Sachs 3-0-6; Barnhard 1-0-2; Lyder 4-3-11; Durbin 1-0-2; Main 7-1-15. Totals 28-14-68.
AUGUSTA—50
Zwallen 8-5-21; Bolanz 0-2-2; Longsworth 1-7-9; Campbell 6-0-12; Furey 1-0-2; Cargill 2-0-4. Totals 18-14-50.

BEAVER LOCAL	15	34	52	68
AUGUSTA	11	21	32	50

Officials — J. Costello and V. Costello.

Carolina Truck Driver Held In Morals Case

LISBON — Shannon McGinnis, 34, of Marion, N. C., a truckdriver, pleaded guilty Friday before Juvenile Judge Louis Tobin on a charge contributing to the delinquency of a minor.

He was accused of picking up a 17-year-old girl near Princeton, W. Va., telling her he wished to "better her environment by getting her a room in a good home in Hickory, Pa." She left with him and admitted staying with him in motels and truck stops.

Judge Tobin deferred sentencing until Feb. 6. McGinnis said he thought the girl was 18 or 19 because she showed him a birth certificate of her baby. He admitted he is married but separated.

Assistant prosecuting Atty. J. Warren Bettis said he has called the Federal Bureau of Investigation for a possible Mann Act charge.

Madison Constable Denies Drunk Charge

A Madison Township constable pleaded innocent to an intoxication charge today in Municipal Court and his hearing was scheduled for 9 a. m. Monday.

Harry E. Fickes denied the charge filed by Patrolman T. A. Walker, who alleges he was found drunk in full uniform, including pistol and blackjack, in the Diamond Restaurant early this morning.

Patrolman Walker went to the Diamond Restaurant at 12:09 a.m. after a phoned complaint and found Fickes drinking and intoxicated, the complaint report showed.

The officer removed the pistol and blackjack and took Fickes to the police station where he was booked.

Another intoxication defendant forfeited a $16 bond.

2 Are Believed Dead In Cincinnati Blaze

CINCINNATI (AP)—At least two persons were believed to have been killed early today in a fire which wrecked a four-story business and tenement building in Cincinnati's West End.

A fire marshal said others may have died but that he would be unable to learn definitely until firemen could get into the building in daylight.

Approximately 100 persons, both Negro and white, reportedly lived in the building.

Scout Troop Has 'Parents Night'

"Parents' Night" was observed by Boy Scout Troop 36 at a meeting Thursday night at the Longs Run Presbyterian Church. Sixty-seven were present.

Awards were presented by Clyde Silliman Jr., scoutmaster, assisted by Frank Hancock, district, commissioner. They included:

Norman Eltringham, William McMahon and Gary Zimmerman, second class certificates, and Webb Sprowls, Roger Vincent and John Williams, tenderfoot badges.

Danny Carnute, Robert Coy, Larry Drane, Ronald Deering, Robert Prescott, Gail Holsinger, Lester Shaw, Richard Rudibaugh and John Walker were registered as candidate scouts.

Paul Deshler, Explorer adviser, outlined plans for the annual charter presentation Feb. 9. The troop voted to continue saving sales tax stamps.

Refreshments were served by troop mothers who plan to form an auxiliary.

Movies of scouting activities and the Harlem Globetrotters basketball team were screened by Hancock.

CBMC Will Hear Pittsburgh Unit's Director Sunday

Eugene Dotter of Pittsburgh, a consulting engineer and chairman of the Pittsburgh Christian Business Men's Committee, will speak to the local CBMC at its monthly praise and worship service Sunday at 2:30 p. m. at the First United Presbyterian Church.

Thurman Seevers, local chairman, said all men of the community are invited. Several other members of the Pittsburgh group will be present, including Robert Nichols, secretary, who will play a special piano selection.

Dr. Derwin Dimmerling of East Liverpool will sing. Seevers said the CBMC holds public prayer meetings each Monday at 6 a.m. at the church.

Bills Mailed To 2,600 For Water And Sewage

Water and sewage bills totaling $33,606.40 were mailed today to 2,600 customers in Zone B, which covers the central downtown section, Frank K. Robinson, water department superintendent, announced.

Robinson said the department also has mailed bills to delinquent water and sewer customers, warning the bills must be paid by Feb. 10 or their water will be turned off.

The new bills mailed today included $15,969.17 for water and $17,637.23 for sewage charges. The bills must be paid by Feb. 15 after which a 10 per-cent penalty will be added, Robinson pointed out.

The delinquent bills went to 89 water customers who owe $1,486.56 and 67 sewer customers who owe $1,603.40, he said.

Auto Collision Causes Damages Of $600

Slippery streets were blamed for a traffic crash causing damage estimated at more than $600 Friday at 12:15 p. m. at Midway Ln. and Curry St., police reported.

Hazel J. Baumgarner of Midway Ln. and Carl E. Schneider, 38, of Lang St. told police their cars skidded when they applied their brakes at the intersection.

Damage to the right front fender, grille and door of the Baumgarner auto was estimated at $233 with damages totaling $388 to the left fender, wheel, hood, grille and bumper of the Schneider car, police reported.

Five Fatally Injured In Car-Train Collision

SPRINGFIELD, Ohio (AP)—Four young persons and the mother of three of them were killed late Friday in a car-train crash.

It happened about one-half mile west of nearby South Charleston at the Jamestown Pike crossing. No one aboard the train was injured and it proceeded under its own power.

Sheriff's deputies identified the dead as Eddie Walter Jeffers, 20, the driver; his brothers, Herman, 15, and Homer, 13; their mother, Mrs. Cora Jeffers, 50, all of Rt. 1, Mount Sterling in neighboring Madison County; and Linda Kay Logan 12, Rt. 2, South Charleston.

Jury Nullifies Suits Over Car-Truck Crash

LISBON — A Common Pleas Court jury Friday nullified a double-action damage case by returning a verdict for the defendant on the plaintiff's petition and for the plaintiff on the defendant's cross-petition.

John Hale of Toronto, truck driver, had sued Swayze Armstrong of East Liverpool for $1,350 damages in a collision on Route 39 northwest of Wellsville March 29, 1956.

Hale claimed he wrecked his truck trying to avoid Armstrong's car entering the highway from a side road. Armstrong filed a cross-petition, blaming Hale.

Mother Of 4 Given Probation For Neglect

NEW CUMBERLAND — A Weirton woman received a suspended six-month jail sentence Friday in Hancock County Circuit after pleading guilty to a charge of neglect of her children.

Mrs. Dorothy Black, mother of four, was placed on a year's probation by Judge J. Harold Brennan. She was indicted by the January Grand Jury.

Car Reported Stolen

LISBON — Lloyd Grate reported to police his 1951 Frazier sedan was stolen from its parking place on E. Chestnut St. between 11 p. m. Friday and 8 a. m. The license is L-448-N. It was not locked, police said.

Good-Fitting Suit

DURANT, Okla. (AP) — When Dee Houser went off to war in 1941 he left behind a two pants suit and vest. When he came home on furlough recently he tried on the suit—and it fitted perfectly. Houser weighs 252 pounds, the same as he did when he enlisted. He hopes it fits when he retires from the armed services in 1961.

DEEP FREEZE WANTED

If you have a deep freeze to sell, this is your opportunity to sell it immediately. The Review Want Ad sold the deep freeze on the first call.

This Review Want Ad Sold the Deep Freeze

15 CUBIC foot Victor upright deep freeze. A-1 condition. Reasonable. Dial xxxx.

Others are still looking for a similar offer. If you have a deep freeze to sell and wish to reach these prospective buyers, Dial FU 5-4545, ask for a Want Ad-Taker, have her insert an inexpensive ad for you. Dial your ad by 5:30 p. m. for the next day's paper. Reach these buyers right away while they are still interested.

Superintendent Due At New Cumberland

NEW CUMBERLAND — The Rev. R. L. Page, district superintendent, will preach at the 10:45 a. m. worship Sunday at the Free Methodist Church.

The Sacrament of the Lord's Supper will be administered at 11:30 a. m.

Sunday School will convene at 9:45 a. m. Rev. Page also will preach at the evangelistic service at 7:30 p. m. The Rev. C. L. Dotson is pastor.

Long-Awaited Chairs Arrive At Chester

One hundred folding chairs, ordered by the Chester Kiwanis Club and Council last fall for the City Hall, finally arrived Friday.

The service club and Council, which ordered 50 chairs each from an Ann Arbor (Mich) firm, expected delivery last autumn, and recently began an investigation to determine what had happened to the order. Postal authorities were asked to look into the matter.

Unknown in their supposed countries of origin are Danish pastry, Russian dressing and Spanish omelet.

Only Four Remain

FARA, Scotland (AP) — Only four people now remain on the Orkney Island of Fara, which had 70 residents some 50 years ago. Latest to head for the mainland is Crofter Walter Stout, 84.

LIBERTY WELLSVILLE
Those Crazy Bowery Boys Go
LOOKING FOR DANGER
And A Great Western
THE PERSUADER
Starts SUNDAY
MOTORCYCLE GANG
ANNE NEYLAND STEVE TERRELL JOHN ASHLEY CARL SWITZER
AND
Sorority Girl
SUSAN CABOT DICK MILLER BARBOURA O'NEILL

E. Liverpool's Leading Theatre
STATE
TODAY Thru TUESDAY
Feature Daily At:
12:45 - 3:30 - 6:15 - 9:05
Peyton Place
CinemaScope
ADULTS: Matinee 75c Eve. & All Day Sun. 90c
SOON
These Big Attractions
"SAYONARA" ★
"OLD YELLER" ★
"DEEP SIX" ★
"ENEMY BELOW" ★

ROUND DANCE
SUNDAY NIGHT—9 to 12
—MUSIC BY—
KINGS OF RHYTHM
(EDDIE — RED — WALLY)
—AT—
BROOKSIDE RESTAURANT
LOCATED AT BROOKSIDE PARK—ROUTE 7

COLUMBIA Theatre
STARTS TODAY SUN. MON.
2 BIG HITS! FIRST SHOWING IN TOWN!
IT'S ALL ABOUT TODAY'S YOUNG PEOPLE!
...the music they understand
...the emotions they don't understand!
4 SOLID... SWINGIN' SONG HITS!
"Teach Me How To Cry"
"Bye, Baby, Bye"
"Step Out Of That Dream"
"Some Day We'll Love Again"
AB-PT PICTURES CORPORATION presents
Eighteen and Anxious
starring
William CAMPBELL · Martha SCOTT
Jackie LOUGHERY · Jim BACKUS
Ron HAGERTHY · Jackie COOGAN
and Mary WEBSTER as the girl who is Eighteen and Anxious
Executive Producer IRVING H. LEVIN
Produced by EDMOND CHEVIE · Directed by JOE PARKER
Screenplay by DALE and KATHERINE EUNSON
Distributed by REPUBLIC PICTURES CORPORATION

2ND BIG FEATURE
PRIMITIVE CONFLICT!
Girl in the Woods
GIANT MEN... RECKLESS LOVE...
Starring FORREST TUCKER MAGGIE HAYES BARTON MacLANE and introducing DIANA FRANCIS

GET MORE OUT OF LIFE — GO OUT TO A MOVIE!
AMERICAN
LAST TIMES TODAY
2 BIG COLOR HITS
John Lund — Dorothy Malone
"5 GUNS WEST"
— PLUS —
"ROAR OF THE CROWD"
STARTING SUNDAY!
HECHT and LANCASTER present
BURT LANCASTER TONY CURTIS GINA LOLLOBRIGIDA
TRAPEZE
CINEMASCOPE
Color by De Luxe
Directed by CAROL REED · Produced by JAMES HILL
Released thru United Artists
★ PLUS ACTION—WESTERN HIT ★
JOSEPH COTTEN · VIVECA LINDFORS · BETSY BLAIR · WARD BOND
THE HALLIDAY BRAND
IT DRENCHED THE GREAT SOUTHWEST IN BLOOD!
Released thru United Artists
ALSO COLOR CARTOON ADDED!

GALA EVENING FOR ALL.....
DANCE
Tonite
9:30 to ? ?
—music by—
DICK MALONE
AND HIS
MELODY TONES

VFW POST 66
Minerva St.
Guest Admitted With Paid Up Member

★ Get More Out Of Life— Go Out To A Movie! ★
E. Liverpool's Leading Theatre
STATE
Soon the very greatest!
MARLON BRANDO
AND AN EXQUISITE NEW JAPANESE STAR IN SAYONARA
NEXT BIG ATTRACTION!

"I am not allowed to love. But I will love you if that is your desire..."
James A. Michener's great story of defiant desire!
Filmed in TECHNIRAMA and TECHNICOLOR presented by WARNER BROS.

LEGAL NOTICES

ORDINANCE NUMBER 1, 1958.

AN ORDINANCE PROVIDING FOR THE ISSUANCE OF NOTES OF THE CITY OF EAST LIVERPOOL, OHIO, IN ANTICIPATION OF THE ISSUANCE OF BONDS FOR THE PURPOSE OF PAYING PART OF THE COST OF IMPROVING AND EXTENDING THE MUNICIPAL SEWERAGE SYSTEM AND TO RETIRE NOTES HERETOFORE ISSUED FOR SUCH PURPOSE AND DECLARING AN EMERGENCY.

WHEREAS, this Council on the 21st day of January, 1957, did pass Ordinance Number 8, 1957, providing for the issuance of bonds of the City of East Liverpool, Ohio, in the Principal sum of $500,000.00 for the purpose of paying part of the cost of improving and extending the municipal sewerage system and in the same ordinance provided for the issuance of notes of said City in the same amount in anticipation of the issuance of said bonds, and

WHEREAS, said notes dated February 1, 1957, were subsequently issued to the extent of $300,000.00 and will mature on February 1, 1958, and

WHEREAS, because the work has not been completed for which said bonds and notes were to be issued in payment thereof and therefore the exact cost of the project is uncertain and the amount of bonds needed is likewise undertain, the issuance of bonds is not practical at this time and this Council deems it necessary to issue new one year notes to provide funds to pay the notes maturing on February 1, 1958, and

WHEREAS, the City Auditor has certified that notes now issued to pay off and retire the outstanding notes would have a maturity period ending two years from the date of the original notes, to-wit: February 1, 1957;

NOW, THEREFORE, BE IT ORDAINED by the Council of the City of East Liverpool, State of Ohio:

SECTION 1. That it is deemed necessary to issue the bonds of the City of East Liverpool in the principal sum of $500,000.00 for the purpose of paying part of the cost of improving and extending the municipal sewerage system.

SECTION 2. That said bonds shall be dated approximately February 1, 1959, shall bear interest at an estimated rate of four per centum (4%) per annum, payable semi-annually until the principal sum is paid and shall mature in twenty-five substantially equal annual installments after the issuance thereof.

SECTION 3. That in anticipation of the issuance of part of said bonds and for the purpose of providing funds to pay a like amount of maturing notes issued in anticipation of the issuance of bonds in accordance with the legislation heretofore passed by the Council with respect thereto, it is hereby declared necessary to issue and there shall be issued notes of said City in the amount of $300,000.00 which does not exceed the amount of the bond issue in anticipation of the issuance of said bonds. Such anticipatory notes shall bear interest at such rate, not exceeding four per centum per annum, as may be determined by the City Auditor in negotiating the private sale thereof pursuant to Section 5 of this ordinance, such interest to be payable semi-annually. The notes shall be dated February 1, 1958, and shall mature on February 1, 1959, provided, however, said notes shall be subject to call and redemption by said City at any time prior to maturity at par and accrued interest. Such notes shall be executed and delivered in such denominations as may be requested by the purchasers thereof, shall be numbered from 1 up and shall be delivered in typewritten or printed form and with or without interest coupons attached as the purchasers may request. If interest coupons are so attached by request of the purchasers, they may be executed by the manual or facsimile signature of the City Auditor.

SECTION 4. That such notes shall be executed by the Mayor and the Auditor, shall bear the corporate seal of the City, shall be payable at the office of the legal depositary of said City, presently The Potters Bank and Trust Company, and shall express on their face the purpose for which they are issued and that they are issued pursuant to this ordinance.

SECTION 5. That said notes shall first be offered to the Trustees of the Sinking Fund of the City and so many of the same as shall not be taken by said Trustees shall be sold by the Auditor at private sale for not less than par and accrued interest, the proceeds from the sale of said notes, except the premium and accrued interest thereon, shall be used for the purpose for which said notes are issued and for no other purpose, and the premium and accrued interest received from such sale shall be transferred to the Bond Retirement Fund to be applied in the payment of the principal and interest of said notes in the manner provided by law.

SECTION 6. Said notes shall be the full general obligation of the City and the full faith, credit and revenue of the City are hereby pledged for the prompt payment of the same. The par value to be received from the sale of the bonds anticipated by said notes and any excess fund resulting from the issuance of said notes shall to the extent necessary be used only for the retirement of said notes at maturity, together with interest thereon, and is hereby pledged for such purposes.

SECTION 7. During the years while such notes run there shall be levied on all taxable property in the City of East Liverpool, in addition to all other taxes, a direct tax annually not less than that which would have been levied if bonds had been issued without the prior issue of such notes. Said tax shall be and is hereby ordered computed, certified, levied and extended upon the tax duplicate and collected by the same officers, in the same manner and at the same time that taxes for general purposes for each of said years are certified, extended and collected. Said tax shall be placed before and in preference to all other items and for the full amount thereof. The funds derived from said tax levies hereby required shall be placed in a separate and distinct fund which, together with the interest collected on the same, shall be irrevocably pledged for the payment of the principal and interest of said notes or the bonds in anticipation of which they are issued, when and as the same fall due, provided, however, that in each year to the extent that the income from the municipal sewerage system is available for payment of such notes and bonds and is appropriated for such purpose, the amount of such tax shall be reduced by the amount of such income so available and appropriated.

SECTION 8. It is hereby determined and recited that all acts, conditions and things necessary to be done, precedent to and in the issuing of said notes in order to make them legal, valid and binding obligations of the City of East Liverpool, have happened, been done and performed in regular and due form and as required by law; and that no limitation of indebtedness or taxation, either statutory or constitutional, will have been exceeded in the issuance of said notes.

SECTION 9. The Clerk of Council is hereby authorized and directed to forward a certified copy of this ordinance to the County Auditor.

SECTION 10. This Ordinance is hereby declared to be an emergency measure necessary for the immediate preservation of the public health, safety and welfare in said City for the reason that the credit of the City will be jeopardized if funds are not available to pay promptly the aforementioned notes maturing on February 1, 1958; wherefore, this Ordinance shall be in full force and effect from and immediately after its passage.

Passed this 20th day of January, 1958.

B. E. WARNER JR.
President of Council.

ATTEST:
R. H. GOODMAN
Clerk of Council.

Approved by the Mayor this 20th day of January, 1958.

FREDERICK P. LAWRENCE
Mayor.

E. L. Review Jan 25, Feb. 1, 1958.

Five salable articles are stored away in the average home and never used. Make a survey of your own attic, garage, basement and closets. Dust off your storeaways and change them into crisp new dollars. There never was a better time to sell through a Review Want Ad.

REVIEW

Local Want Ad Rates
DIAL FU 5-4545

	One Day	Three Days	Six Days
3 lines 15 words	$ .51	$1.17	$1.62
4 lines 20 words	.68	1.56	2.16
5 lines 25 words	.85	1.95	2.70
Each extra line	.17	.39	.54

For Consecutive Insertions
Contract Rate On Request

TO PLACE YOUR WANT AD
Dial FU 5-4545, or mail it to the Review, Want Ad Dept., 210 East Fourth St., East Liverpool, O., or visit the Want Ad Desk. Cards of Thanks, In Memoriam Notices, Situations Wanted and Wanted To Rent advertisements must be accompanied by cash. All other Want Ads can be accepted by mail or over the telephone and a statement of the charge will be mailed to you.

HOURS FOR PLACING WANT ADS
8:00 A. M. to 5:30 P. M. Monday through Friday. 8 A. M. to 12 Noon Saturday.

Deadline 5:30 P. M. the day before publication. On Mondays and on mornings following legal holidays advertisements are accepted until 9:00 A. M. the day of publication.

Renewals of ads that appeared the previous day, cancellations and corrections may be made until 9:00 A. M. on the day of publication.

The Review is not liable for errors after the first insertion and reserves the right to properly classify, index and edit all ads.

The Review is a member of the Association of Newspaper Classified Advertising Managers which includes practically all leading newspapers throughout the country and has for one of its aims the elimination of fraudulent and misleading classified advertising. The Review as well as every other member of the Association endeavors to print only truthful classified advertisements and will appreciate having its attention called to any advertising not conforming to the highest standard of honesty.

ANNOUNCEMENTS

4 FUNERAL DIRECTORS

PERSONAL consideration is assured when you call us.
MACLEAN FUNERAL HOME
509 Riverside Ave. LE 2-1553

Your funeral responsibility is ours when requested.
DAWSON FUNERAL HOME
215 W. Fifth Dial FU 5-1010

4-B FLOWERS

No Wife, Mother or Sweetheart need be without Valentine's Day Flowers See
KEIL'S GREENHOUSE
5th St. Store FU 5-0670
Glenmoor Greenhouse FU 6-6615

5 SPECIAL NOTICES

SPECIAL SUIT SALE
Made-To-Measure—$45 to $55
$55 to $75 Values
Tailor Made Suits In Our Own Shop, 2 Fittings. Only $75 to $150. Choose from 100 Patterns. Tailoring and Alterations any Clothing for the Entire Family Regardless Where Purchased.
Leo's Fine Tailoring
749 Midland Avenue. Phone MI 3-3344

INCOME TAX FORMS PREPARED, BY APPOINTMENT. M. WILKINSON. FU 5-5345.

NIAGARA Cyclo Massage relieves pain from arthritis, brusitis, and nervous tension. Reduce the safe way. Medically proved. Call or write La Rue Mooney 1515 Russett St. FU 5-3861, FU 5-2012.

LEGAL NOTICES

ORDINANCE NUMBER 5, 1958.

AN ORDINANCE TO LEVY SPECIAL ASSESSMENT FOR THE IMPROVEMENT OF PART OF MOORE STREET FROM DRESDEN AVENUE TO BARLOW ALLEY BY GRADING, DRAINING AND PAVING THE SAME.

BE IT ORDAINED by the Council of the City of East Liverpool, State of Ohio:

SECTION 1. That the assessment of the cost and expense of improving Moore Street from Dresden Avenue to Barlow Alley by grading, draining and paving the same, amounting to the aggregate of Six Thousand Four Hundred Eight Dollars and Twenty-four Cents ($6,408.24) in cash assessments which was reported to this Council on December 2, 1957, by the City Engineer, and filed in the office of the Clerk of Council on said December 2, 1957. (Notice of the filing of said assessment having been given as required by law) be and the same is hereby adopted and confirmed.

That to pay the portion of the cost and expense heretofore determined to be specially assessed upon the lots and lands bounding and abutting upon the proposed improvement, there be and is hereby levied upon the lots and lands bounding and abutting upon said improvement as hereinbefore described the several amounts reported as aforesaid, as therein set forth, which assessments, together with the description of said lots and lands are now on file in the office of the Clerk of this Council, to-wit: In the office of the City Auditor in the City Hall, and which assessments are at the rate of $9.58007 per foot front and are not in excess of the special benefits to said property respectively.

SECTION 2. It is hereby determined and declared that each of said lots and lands is specially benefitted by said improvement and in an amount equal thereto.

SECTION 3. That the total assessment against each lot or parcel of land shall be payable in cash within thirty days from and after the passage of this Ordinance, or, at the option of the owner, in five annual installments with interest at the rate of six per cent per annum. All assessments and installments thereof remaining unpaid at the expiration of said thirty days shall be certified by the Clerk of this Council to the County Auditor as provided by law, to be by him placed on the tax duplicate and collected as other taxes are collected.

SECTION 4. That the Clerk of this Council be and he is hereby authorized and directed to send written notices to the owners of said property of the amount of assessment against their property respectively.

SECTION 5. That this Ordinance shall take effect and be in force from and after the earliest period allowed by law.

Passed this 20th day of January, 1958.

B. E. WARNER JR.
President of Council

ATTEST:
R. H. GOODMAN
Clerk of Council

Approved by the Mayor this 20th day of January, 1958.

FREDERICK P. LAWRENCE
Mayor

E. L. Review; Jan 25; Feb. 1, 1958.

NOT USING IT?
SELL IT!

Public demand for usable used goods was never greater than right now. Help meet it by selling things you don't need through fast acting inexpensive Review Want Ads, and have extra cash in their place.

Dial FU 5-4545
ASK FOR WANT ADS

ANNOUNCEMENTS

5 SPECIAL NOTICES

YOUR present car is valuable. See Bob Curran for a deal on the New Buick or a good used car. Dial FU 5-3535.

Let us plan an interesting winter vacation for you at reasonable cost.
Cooper Travel Agency
Little Bldg. FU 5-5011

TUXEDO Rentals $5. While you wait. DeFrances in Steubenville, O. Dial At 2-4871, 211 N. 5th St.

SICK and invalid equipment - over bed tables, bed trays. Buy or rent. Moore's, FU 5-5440.

NuBONE, corsetry, good health, comfort, charm made possible by the Woven Wire Stay. FU 5-7093.

FEDERAL income tax service. Daytime or evening appointments Dial FU 5-4571.

CUSTOM BUILT FURNITURE MADE TO ORDER. THE UPHOLSTERY SHOP. DIAL LE 2-1020

Good posture is in the measurements and fitting of CHARIS garments. Figure Stylist Helen Oliver LE 2-3525

Clearance Sale. Save as much as $25.50 on a tailored suit. See or call James Cunningham, 779 Dresden. FU 5-5701.

LOCAL and long distance trailer rental. Service by hour, day, week Horner's Service FU 5-0161.

FAY'S Slim and Trim Salon - 10 treatments $15. Guaranteed results Also steam baths available. For appointment. Dial FU 5-0820.

STAUFFER Home Plan. The relaxing effortless way to slenderize. See Jan. issue Good Housekeeping, Pg. 22. Write or call Mrs. Walter Bulger, Main Blvd., E.L.O. FU 5-1348

CHARIS—trade in your old garment and SAVE. Ph. figure stylist Pauline McKeever, FU 5-0592.

6 LOST AND FOUND

LOST — Boys glasses on Lisbon St between Pleasant Heights School and Fisher Park. FU 6-4882. Reward offered.

EMPLOYMENT

8 MALE HELP WANTED

DISTRIBUTION for new liquid synthetic detergent. Dissolves grease instantly. For restaurants and taverns etc. Write Box 295 Bedford, O.

MANY MEN
Have read our ad and feeling they did not have the ability to make good neglected to reply. No ability will be found without a try. I believe I can help you find out and introduce you to a life long career that will pay well and give you many chances for advancement. For confidential interview Write Mr. Larry Williams, P. O. Box 270, East Liverpool, O. Including your age and marital status.

9 FEMALE HELP WANTED

HOUSEWIVES: Without neglecting your family you can earn good money representing Avon cosmetics. Write Lois Hill, Box 370. East Liverpool, O. or dial FU 6-5045.

EMPLOYMENT

9 FEMALE HELP WANTED

HUBBY IDLE?
"Dutchmaid" the creator of quality clothing for men, women and children offers house wives the opportunity to help provide the family income by demonstrating Dutchmaid. Experience unnecessary. Our training program will enable you to build a profitable year 'round business. Call Lisbon HA-rrison 4-3331, 8 to 10 A.M., 4 to 6 P.M.

DEMONSTRATORS averaging $5 per hour with Tupper ware. Let me show you how to clean up those Christmas bills. FU 5-6903.

10 MISC. HELP WANTED

MAKE $20 daily. Luminous nameplates. Free samples. Reeves Co., Attleboro, Mass.

12 SITUATION WANTED

WANTED Baby sitting on the week nights. 55c per hour. Dial LE 2-3925.

ANY KIND OF HAULING LOWEST POSSIBLE PRICES CHARLES CLAYPOOL FU 5-3117

WILL watch children in my home while mothers work. Dial FU 6-5755.

Local light hauling
DIAL FU 5-8789

HAULING OF ANY KIND ANY TIME, ANYWHERE ALSO COAL FU 5-4124

TOP SOIL, REDDOG AND COAL LAWRENCE PIERCE DIAL FU 5-1150

YOU CALL WE HAUL ANYTHING ANYTIME DIAL FU 5-1191

HOME AND OFFICE CLEANING EXPERIENCED. REASONABLE. PHONE JACK VENEY. FU 5-3684.

LIGHT HAULING AND CARPENTER WORK. JAMES D. WILLIAMS. FU 6-5011

WILL DO ANY LIGHT HAULING REASONABLE PRICE. Dial FU 5-4588

OHIO VALLEY CLEANERS
Home and office service carpet, upholstering, wall washing Call C. M. Tarver, Jr. FU 5-5010

SLAG, red dog, ashes for driveways. Other hauling. Done reasonable Dial FU 5-3014

CARPENTER CAN TACKLE ANY JOB. BUILDING AND REMODELING. DIAL LE 2-2152

PENNSYLVANIA coal, large or small orders, immediate delivery. Odd jobs - hauling. EV 7-0726.

HAULING OF ANY KIND EQUIPPED FOR LIVESTOCK, COAL FURNITURE, ETC. DIAL LE 2-3318

HAULING DONE REASONABLE CELLARS, ATTICS CLEANED DIAL FU 6-4051

GOOD Egg coal $8.50 per ton. Lump $9.50 per ton. Also light hauling. LE 2-1996 or FU 5-2244.

PLASTER patching jobs and texturing, over old plaster. EV 7-1088

14 BUSINESS OPPORTUNITY

FOR LEASE BY MAJOR OIL COMPANY NEW MODERN EQUIPPED 2 BAY SERVICE STATION. IN GOOD LOCATION.

FOR FURTHER INFORMATION CALL SALEM, O. ED 2-4629 OR E. ROCHESTER TWINBROOK 4-4484.

Service Station for Lease
Mechanicstown, Ohio. Reasonable rent. Available immediately. WRITE P. O. BOX 1310, STEUBENVILLE, OHIO OR CALL ATLANTIC 2-6202

TASTEE Freeze Store, restaurant and home. Intersection of Rt. 168 and 30. Doing a good business. For quick sale. Reasonable. Reason for selling moving to Florida. CY 3-4126.

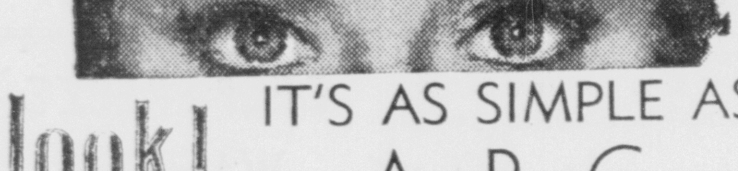

look! IT'S AS SIMPLE AS A-B-C
WHERE TO GET IT! WHO CAN DO IT
BUSINESS GUIDE
IS A GOOD GUIDE TO
Reliable Merchandise and Services

ALBEE PRE-CUT HOMES
See Clements
East Liverpool Supply
FU 5-4877
Corner Penna. Ave. and State St. Residence, FU 5-4332

APPLIANCES
Refrigerators—Radios
LOW DOWN PAYMENTS —BUDGET TERMS—
CENTRAL SERVICE
NEWELL, W. Va.
Washington St. EV 7-2955

AUTO SAFETY GLASS INSTALLED
COME TO GLASS HEADQUARTERS FOR MIRRORS, PLATE GLASS AND WINDOW GLASS.
VETERAN PLATE GLASS CO.
224 BROADWAY FU 6-5722

CENTRAL SERVICE
DeSoto & Plymouth Dealer
AUTO REPAIRS
LUBRICATION
CAR WASH
7th & Jackson FU 6-5670

CLYDE BENNETT
Plumbing-Heating
SEE OUR DISPLAY OF ELJER COLORED FIXTURES
1725 Penna. Ave. FU 5-1566
Hours—Including Wednesday 8 A. M. to 5:30 P. M. Saturday 8 A. M. to 5 P. M.

ENGINE REPAIR AND PAINTING
No money down, take up to 24 months to pay.
Salineville Motors, Inc.
33 Main St., Salineville, O., OR 9-2334

FURNACES
ARMSTRONG SUPERFLEX LUXAIRE YOUR CHOICE GAS—COAL OR OIL
TRI-STATE APPLIANCE
409 Market, Dial FU 5-0310

HEATING PROBLEMS SOLVED BY US
New furnace installation. Your choice of any type. Also furnace and heating repairs.
TROTTER HARDWARE
126 E. 4th St. Dial FU 5-1244

HOBBS RECAPPING TIRE SERVICE
Guaranteed Workmanship
Those smooth tires can be made new again
8 HOUR SERVICE
HOBBS CHEVROLET
229 E. 2nd St. Chester, W. Va.

POWER MOWERS
Repaired, Overhauled
Ignition System Work
WILSON
BATTERY & IGNITION CO.
730 Dresden Ave. Dial FU 5-7127

RADIATOR REPAIR
Recoring—Boiling Out Cores
Flushing Cores—Repairing
New Radiator Cores
Also Heater Cores Repaired
Donaldson Chevrolet Co.
420 Market St. Dial FU 5-0326

SEWING MACHINES
To Rent—Also Repair
Electric Sewing Machines to Rent Only $6.00 Monthly
We Repair All Makes
Pickup and Delivery
Singer Sewing Center
520 MARKET DIAL FU 6-5587

WALLPAPERS AND PAINT
For Newest Decorative Ideas and Quality Paint and Paper
WEIR WALLPAPER
416 Market St. Dial FU 5-9446

WHY Sell Your Home The Hard Way?
Why be bothered with people parading through your home at all hours? List your property with us now for immediate sale.
Ann Bell—Theo Horner
140 West 6th St. Dial FU 5-0590

INSTRUCTIONS

15 SPECIAL INSTRUCTIONS

TURN spare time into spare dollars. Enroll now for new classes beginning Dec. 2nd. A & H SCHOOL OF BEAUTY CULTURE, 329 Broadway. Dial FU 5-2055.

AN unavoidable accident or traffic violation sometimes places you in a bail or jail situation. Your $5,000 bail service can save you embarrassment, inconvenience and dollars in such a predicament.
Columbiana County Motor Club
213 E. 4th St. AAA FU 5-2020

Learn to drive in 10 easy lessons. Call Now.
ATLAS Driving School LE 2-3468

ENROLL NOW. Day and night classes. Free placement service approved for Veteran training. OHIO VALLEY BUSINESS COLLEGE. FU 5-1070.

16 MUSICAL—DANCING

VIRGINIA Lee Roseberry, Teacher of Piano. Special course for adult beginners. Phone FU 6-5060.

BERNICE ALLEN PIANO INSTRUCTION DIAL FU 6-4521

BUSINESS NOTICES

17 INSURANCE

LUCKINO Insurance Agency. Auto, fire, hospitalization. 506 12th St. Wells. Dial LE 2-1566.

ALLSTATE AUTO INSURANCE
Founded by Sears Roebuck and Co. Low rates. Easy payments. Day and night nationwide claim service. Dial FU 5-5279. Day or Evening.

19 BEAUTY SHOPS

Stella's Beauty Shoppe
420 Washington. FU 5-5371

Dorothy's Beauty Shop
Little Bldg. FU 5-4343

$10 permanents Now $5.00
MACKALL BEAUTY SALON
140 W. 6th St. FU 5-5275

Arnold's Beauty Shop
523 Third St., Chester, EV 7-1112

Katie's Beauty Shop
Spring Grove Ave. Dial FU 5-5381

Evelyn's Beauty Salon, 302-12th St., Wells. For appointment LE 2-4433 or LE 2-2449.

FLORA MAE'S BEAUTY SHOP
210 in Bus Terminal (upstairs) Dial FU 6-5400

Permanent Waves $5
COWLES BEAUTY SALON
1106 St. Clair FU 5-2461

20 GENERAL REPAIR

Floor Sanding
NEW FLOORS OR REFINISHING
H. F. WOTRING
FU 5-1760 FU 6-5032

SEWING MACHINES
NECCHI-ELNA DEALER. Repairs and parts for all makes sewing machines. Used machine $19.50
FABRIC & SEWING CENTER
422 Market St. Dial FU 5-9149

ALLEN WELDING CO.
CARL ALLEN, Proprietor
200 Vernia St., Beechwood, FU 6-6588

PLUMBING, CARPENTER WORK AND OTHER ODD JOBS. DIAL FU 5-7277.

21 ELECTRICAL REPAIR

For HOT POINT Service
Bee Kay Distributors
Calcutta Acres FU 6-5945

Ross Radio TV Repair
Antenna Installation
DAY AND NIGHT SERVICE
Alliance Rotors repaired, installed or moved. Service calls from Chester or Newell $2.50, East Liverpool, Wellsville and East End $3.50. All labor and parts guaranteed 90 days. Washington School Road Chester. EV 7-0554.

Motorola
For home, for car, for the finest in television. A-1 Reconditioned TV's $25.00 up. TV parts and service for all makes. See us for the best antenna service in the valley. Where quality and service costs you less. See us before you buy.
Your Authorized Motorola Dealer
Kapp Radio & TV
131 E. 4th St. FU 5-3877

HOUSE WIRING AND SERVICE CALLS. ODDS AND END JOBS. C. A. BOGGESS FU 6-5974

Lou Bulmer
TV service—expert antenna installation and repair. Dial FU 5-5763.

Croxall Radio, TV Sales and Service
Expert TV and Antenna repair, the largest stock of replacement tubes and transformers. Fastest service in Tri-State Area. 2 way phones.
New Picture tubes 12" through 21" $29.95 up.
124 E. 4th St. Also Rt. 170 Calcutta FU 6-5150.

Gene's Radio & TV
Tubes, parts and service guaranteed.
231 Walnut St. FU 6-4192

DAY OR NIGHT TELEVISION SERVICE HARDING. FU 6-5677

Bill's Radio and T V Repair
WE SPECIALIZE IN SERVICE NOT SALES
DIAL FU 5-5503

Balser's TV Service
FU 5-2647 1003 Dresden Ave. City

HOUSE wiring and repairing, day and night emergency service. James R. Jackson, Chester EV 7-2122.

WHY pay more? Fetty's $2.50 service calls for service in Tri-State area Fairview St., Chester. Dial EV 7-2539.

Holland TV Service
FU 5-5685 168 RAVINE ST.

Appliance Repair Shop
electrical appliances, radios, record players. Pick up and delivery. 1206 St. Clair Ave. FU 5-5632 or FU 5-5672.

Antenna and Alliance Rototennas Installed, Repaired or moved
Nelson Antenna Service. FU 5-3533

HOUSE Wiring and Repairing. Also Motor Repair. J. W. Davis & Son on Rt. 2, Chester, W. Va. EV 7-0636

Farnsworth TV
Guaranteed Parts, Tubes, Service
6th and Broadway. FU 6-6591

Television Service And Repair
Tubes Tested Free
McLain Tire & Appliance
104 E. 4th St. FU 5-2323

Expert TV Repair
Largest stock of Replacement Tubes in town.
New Picture Tubes $29.95 Installed
12" through 21", 1 year guarantee.
Rodgers Radio & TV
514 Mulberry St. FU 5-1931

Bud's Radio and Television Service
418 MAIN ST. DIAL LE 2-4341

Washer Repair
Fast efficient Service—Free Pick-up, Delivery. LE 2-3627.

BUSINESS NOTICES

21 ELECTRICAL REPAIR

HAYDEN HOWELL
RADIO AND TV REPAIR
1529 Lisbon St. FU 5-5230

GUARANTEED PARTS—Service for all makes; television, refrigerators. Radios, sweepers, washers and irons.
HANDY SALES & SERVICE
117 W. 6th FU 6-5034

For MAYTAG Service
Bee Kay Distributors
Calcutta Acres FU 6-5945

Complete Line
RCA and Motorola TV
Radios and Hi-Fi
Record Players
Antenna Installation
L & W TV Mart
Bert Hall, Service Manager
No Parking Problems
200 Carolina, Chester EV 7-0733
(At Werkheiser's Hardware)

Higgins Radio-TV
Sales and Service
Authorized Sylvania Dealer
9th Ave. LaCroft FU 5-3245

24 PAINTING—PAPERHANGING

RUTTER & SON CO.
PAINTING & DECORATING
UNION SHOP. DIAL FU 6-6286

DON GLENN
INTERIOR - EXTERIOR PAINTING, MULTI-COLOR SPRAY PAINTING, DECORATING OUR SPECIALTY. UNION SHOP. DIAL FU 5-5805

George DURBIN
Interior - exterior decorating, Paperhanging - removing. Union Shop. EV 7-1560 or EV 7-0628.

Mulligan & Williamson
Experienced Painters Serving The District for More Than 25 Years. Union Shop. Dial FU 5-5767

HOLLIS LOGUE
PAINTING AND DECORATING MULTI-COLOR AND SPRAY WORK UNION SHOP. FU 6-4321

PAPERHANGING, FINE WORK FAIR PRICES
GUY JAMESON, FU 5-5474

THE MOST AMAZING PAINT DEVELOPMENT IN 100 YEARS
A new revolutionary flat ename consisting of 1 or 3 different colors (sprayed at one time from 1 gun without spray dust) which forms a multicolored pattern for walls, ceilings and woodwork — all commonly used surfaces. For estimates call
EMANUEL VOLINO
FU 5-2753

Finest Quality Paints and Wallpaper
WEIR WALLPAPER
416 MARKET ST. DIAL FU 5-9446

CHRIST PALLIS
Interior-Exterior Painting, Decorating of all kinds. Union Shop. FU 5-5030.

WM. WATHEY
Painting and decorating. Union Shop. FU 5-0683 or FU 6-5370 after 6 p. m.

25 PLUMBING—ROOFING

SEPTIC TANKS CLEANED
Repaired and Installed
Free inspection. Modern equipment.
B. & B. SANITATION CO.
Dial FU 5-5036

ROOFING, SPOUTING AND GUTTER REPAIR
R. L. Griffin, Glenmoor. FU 5-5621

PAUL KAPP
DURO PUMP SALES & SERVICE
PLUMBING. DIAL FU 5-3485

Expert Plumbing
REPAIRS—INSTALLATIONS
Fixtures—Material—Labor
Financing Arranged
East Liverpool Supply
State St. at Penna. Ave.
Fu 5-4877 Evenings FU 5-4332

Smith & Males
Expert plumbing and heating work. Dial FU 5-8768 or FU 4-1485.

First Quality Eljer
3 PIECE
BATHROOM OUTFIT
Consisting of 5 foot cast iron recessed tub, free standing closet unit, 17 x 19 lavatory.
COMPLETE WITH ALL FITTINGS 123.95
Open 8 to 5:30 p. m. Mon. thru Fri. 8 to 5 Sat.
PLUMBING
1725 Penna. Ave. Clyde Bennett HEATING FU 5-1566
DELIVERY ANYWHERE IN THE TRI-STATE

Crossword Puzzle

ACROSS
1. Amer. Indians
5. Double curve
8. Broad thick piece
12. Feeler
13. High: mus.
14. Many: prefix
15. Part of a wagon
17. Arabian seaport
18. Woody perennial
19. Ear ornament
21. Tells tales
23. Beverage
26. Distress call
27. Amer. general
31. Mexican shawl
33. Bigger
34. Orangutan
35. Swamp
36. One of the Siamese twins
37. Biblical giant
40. Disdained
43. Jumps
47. Bait
48. Something to be added
50. Land measures
51. Crafty
52. Walking stick
53. Botch
54. Golf term
55. Gaelic

DOWN
1. Iridescent gem
2. Public vehicle
3. Wide-mouthed vessel
4. Paid out
5. Auricle
6. Storms snow and rain
7. Rob
8. Less thickly settled
9. City in Calif.
10. Danish measure
11. English general
16. Table utensil
20. Cover again
22. Pedal digit
23. Viper
24. Constellation
25. Sea eagle
28. Epoch
29. Lair
30. Work unit
32. Make an attack
33. Meadow
35. Violin
38. Smallest
39. Therefore
40. Bang
41. Make well
42. Metal-bearing rocks
44. Jewish month
45. Plays on words
46. Pintail duck
49. Stain

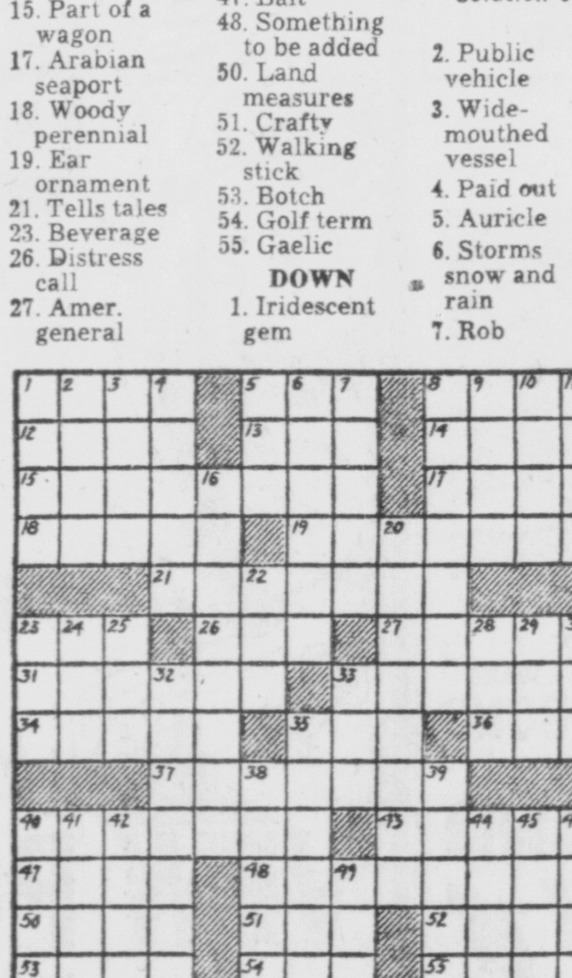

PAR TIME 21 MIN.

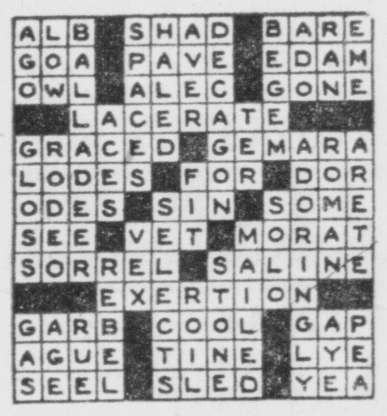

Solution of Yesterday's Puzzle

BUSINESS NOTICES

25 PLUMBING—ROOFING

SEPTIC TANKS CLEANED. RAY MOSS SANITARY SERVICE. Call Collect New Waterford Glendale 7-2366

FOR EXPERT SERVICE CALL SANFORD PLUMBING DIXONVILLE FU 6-5191

Heating, Roofing, all types siding, Repair and Carpenter work of all kinds, gas lines installed and small plumbing jobs.
G. C. DONOVAN
101 Wash., Newell, EV 7-2935 after 5

ROOF REPAIR
Shingling, Tinning, Insulation
John M. Eccleston
Free Estimates FU 6-4834

25-A HEATING SERVICE

MODERN HEATING AND SUPPLY CO.
FURNACES-ROOFING-TINNING
Dial LE 2-2244
If no answer dial LE 2-3764

WILLARD CAPEHART
Lennox—coal—Oil—Gas
659 Walnut FU 6-4288

YOUNG AND HICKS HEATING
Gas, Oil and Coal Furnaces
16 yrs. experience. Free estimates
FU 5-3528 or FU 5-4255

Perfection Furnaces
Bee Kay Distributors
Calcutta Acres. FU 6-5945

Expert Repair and Cleaning
All Types Furnaces
GAS, OIL, COAL
Free Estimates
Tri-State Appliance
409 Market St. FU 5-0310, FU 5-0338

REVERE WATER HEATERS
First Quality Glass Lined
FULLY AUTOMATIC
10 YEAR GUARANTEE

30 gallon gas	$ 73.95
40 gallon gas	$ 85.95
52 gallon electric	$107.00
82 gallon electric	$139.95

We furnish license installation for $10.00
BIRCH SUPPLY CO.
1304 Railroad. Across from Patterson Foundry. Dial FU 6-6464 after 5 p. m. FU 5-5283.

25-A HEATING SERVICE

Furnaces Installed
WILLIAMS OR WATERBURY
COAL, GAS, OR OIL
Sheet Metal—Roofing
CAPEHART BROS.
Owned and Operated by Doug Capehart
312 Smith St. FU 5-1521 or FU 5-5445

FURNACES
GAS—OIL—COAL
Cleaning—Repairing
Schell Heating Co.
301 Penna. Ave. FU 5-9129

FOR EXPERT FURNACE INSTALLATION CALL TROTTER HARDWARE, 126 E. 4th ST. FU 5-1244.

26 MOVING—STORING

Dependable Moving
ANYWHERE, INSURED VANS
Equipment for Industrial Hauling
THE MILLIRON CO.
Dial FU 5-1035

We Can Move You Anywhere
STARK VAN LINES, INC.
Phone Collect Weirton 306.

MERCHANDISE

27 GOOD THINGS TO EAT

FOR SALE WHITE LAYING CHICKENS
DIAL LE 2-2601 AFTER 5:30

HOME dressed pork. Home mad apple butter, bread and pies. Apples, potatoes and fresh eggs.
CARTER'S FARM MARKET
Rt. 7, 2 miles North of Rogers
Call Rogers 6112

MERCHANDISE

27 GOOD THINGS TO EAT

Apples
2½ miles out of Chester on Lawrenceville Road. W. M. Elliott Farms.

NICE home dressed white rock fryers and stewing chickens. Will deliver Dial LE 2-1976.

Meat Ball Sandwiches 30c
R & D VILLA
553 Mulberry St. FU 5-0019

28 DO IT YOURSELF

SAVE: Install your own window and auto glass.
VETERAN PLATE GLASS
224 Broadway FU 6-5722

Mix Quick
Ready Mixed Mortar—Concrete—Patch. Add water and use.
The Milliron Co.
2nd St. FU 5-1035

28-A SPORTSMEN'S NEEDS

Boats - Motors - Trailers
Chester Marine Sales
FU 6-4434 EV 7-1909

SCOTT—Atwater Sales and Service Owens, Thompson, Bowman Aero craft boats. Charlies Boats and Motors. Rt 14, Salem Ohio.

KUHLS PRODUCTS
Elastic seam composition clue, cement, preservation.
MARINE PAINT and supplies
Bob's Sport Shop
948 Penna. Ave. FU 5-5587

Mercury Motors, Boats, Trailers
Hinton Marine Sales & Service
1021 Claybourne FU 5-2778

29 MISCELLANEOUS FOR SALE

BOTTLE GAS
CARNEY GAS SERVICE HA 4-5504

LIONEL TRAIN. ORIGINAL PRICE $300. WILL SELL FOR $100. DIAL FU 5-9790

12" long playing records $1.49, $1.98, $2.98.
Also 45's and all types Hi Fi's.

Auto Batteries, all make cars, from	$6.98
TV Wire	1½c per ft.
7 and 9 Yoggi Antenna	$2.95
Lazy X double stack antenna	$6.95
Antenna Rotor	$19.98
Channel 7-9 dipole antenna	98c
TV Mast	98c
Rabbit Ears	$1.98

Complete Line of 1958 RCA and Admiral TV's.
GREEN'S
801 MIDLAND AVE., MIDLAND, PA.
Free Customer Parking.

29 MISCELLANEOUS FOR SALE

ACOUSTICON
HEARING AIDS SALES AND SERVICE
New and Used Hearing Aids—Rental service $1 per week, batteries, cords for all makes. 525 Market St. Dial FU 5-7431.
Open Daily

Winter Special
Buy your sand and salt at Trading Post, also 15 pound repair kit, concrete and mortar. Free trowel, 785 Dresden Ave. Open 10:30 to 1:30 A.M.

GAS RANGE
EXCELLENT CONDITION $50.
Dial FU 6-5118

CLOSE OUT on gas radiant heaters, special $14.95, $19.95 and $27.50

CLOSEOUT on gas, automatic fan forced circulator heaters. Heats up to 5 rooms, was $159.95, now $109.95 Save $50.00.
ADKINS FURNITURE APPLIANCE
1910 Harvey Ave. East End FU 5-1212
Open daily 10 to 10 FU 5-0014

LOCUST POSTS
ROUND OR SPLIT
DIAL LE 2-1756 OR LE 2-3896

To enclose porches—odd size aluminum storm windows $9.95.
R. J. McGREW
Jefferson at Eighth Streets

4 piece Ovenware Bowl Set 79c
Pottery Products, Inc.
Webber Way FU 5-2360

6 FOOT pre - finished maple kitchen sink unit. Double bowl, formica top, 2 wall cabinets and valance. $295 less fittings. Hitt Builders, Calcutta FU 5-2474.

1958 Cole Portable Typewriter. Ideal for Home or Office . . . costs only $69.50. Terms arranged. Carries a full warranty. "Quality Stamp Company"
STENO-AID
325 E. 2nd. FU 5-5259

BOYS BIKE. STANDARD TYPEWRITER. SOFA SLIP COVER LE 2-3419.

Win. 22 rifle, model 62 sporter five $125. Royal office typewriter, new condition $125. RICHEY WALLACE Jeweler, Toronto, O., Dial EV 7-2341

LOCUST POSTS 7 FOOT. FOUR GRADES. 30c, 35c, 40c, 45c DIAL FU 6-4652.

CLOPAY, plastic, window blinds, cut to size $1.49 Owen Hardware. 519 Mulberry St. FU 5-5757

TWO BABY CRIBS WITH SPRINGS IDENTICAL. $20 EACH. DIAL FU 5-9860

3 HP Westinghouse Motor 12 inch saw and 3 by 5 foot table $100 Dial FU 5-3986 after 5 for further information.

LARGE GAS CIRCULATING HEATER. PRICE $25. DIAL FU 6-5263.

25% Off
Brilliant fired gas heaters
MILLIGAN'S
117 E. 5th St. FU 5-2006

Order your Swept-Line HOMKO for '58 now—with a small down payment. "America's Greatest Power Mower."
MIDLAND MILLING AND SUPPLY CO.
850 Railroad Lane, Midland, Pa.
Dial MIssion 3-3623

Formica Kitchen Tops
John C. McCaughtry Co.
216 Union St. FU 5-3805

WE give quick vacuum cleaner service. Specialize in Hoover, Kirby compact. Parts of all makes. Mr. Mick, LE 2-3654.

50,000 Gas floor furnace, automatic, 27-inch coal with conversion burner, 2 blowers cabinets and controls Set grates and dampers. 24-inch Luxaire. FU 5-3528.

18x27 Carpet Samples $1.00
27x54 Throw Rugs $3.95 and $4.95
M & W Floor Covering
319 Market St. FU 5-3342

APARTMENT size baby crib $8 and nursery chair, $3. Dial FU 5-4522.

PICTURE enlarger with 4 negative carriers. Call between 2 and 4 p. m. FU 6-6116.

Bottled Gas
BUCHHEIT'S
Routes 30 and 7 FU 6-5391

6x6, 8x8 AND 10x10 TIMBERS, LENGTHS UP TO 30 FEET DIAL FU 5-2050

BATHROOM outfits - water heaters
L & M HARDWARE & Appliance
"WHERE YOU BUY FOR LESS"
AT CALCUTTA DIAL FU 5-5156

IN only 2 days you can have a modern FORMICA counter or sink top. Call now for free estimate.
VAN FOSSAN HOME IMPROVEMENT COMPANY
Corner Manor Lane and St. Clair
FU 5-5116 Open 9 to 9

Original KNAPP air cushioned shoes Sizes 2 to 18 widths AAA to EEEE. Ed Simms. FU 6-4596.

MARTIN "101" all-steel utility building. D. Goddard, 715 Dewey Ave. Dial FU 6-4951.

MERCHANDISE

30 SPECIALS AT THE STORES

HI-Fi Headquarters
on record players. Not a sideline, but a business. We have the finest lines. Easy terms.
Harmony House
104 W. 5th St. FU 6-6469

31 HOUSEHOLD GOODS

SIX piece walnut dinnette suite $75
2 piece blue mohair livingroom suite. Both good condition. Dial FU 5-1019 after 5.

UNIVERSAL gas range in good condition. Dial FU 6-4269 for information. Mrs. Rogers.

HOTPOINT Deluxe electric clothes dryer. Very clean $85. FU 5-5970 from 9-5.

USED TV SALE

WAS		NOW
$ 45	12" Air King table model	$35
$ 55	12" Admiral console	$40
$ 59	17" Crosley console	$45
$ 69	17" Firestone console	$55
$ 69	17" Stromberg Carlson	$55
$ 79	17" Hallicrafter console	$65
$ 79	17" G.E. console	$69
$ 89	21" Admiral table	$75
$109	17" G.E. combination	$89
$119	21" Crosley console	$89

ADKINS FURNITURE - APPLIANCE
1910 Harvey Ave., East End
Open till 10:30 p.m. FU 5-1212

Used Electric Dryer $98.00
FIRESTONE STORE
420 East 5th St. FU 5-4595

3 piece living room suite, double bed and refrigerator. Wilson Printing, 213 Market St. or Dial FU 5-9463.

BEDS complete $22.50, living room suite $22.50, heating stoves $2.50 up, rocking chairs $3 up, china closet $19.50 up, hall trees $2.50. New play pens $9.95. New linoleum rugs $4.95. GORDON'S New and Used Furniture Store, 535 Carolina Ave., Chester. EV 7-2703

HOOVER authorized Sales and Service. New and Used Cleaners. John W. Evans. FU 5-1215 or FU 5-3664.

Wellsville Furniture
GOOD USED AND NEW
612 Main St Dial LE 2-1463

WARM morning stove $25.
2140 Ohio Ave.
Dial FU 5-0586.

New table, floor and picture window lamps. Fiber glass shades. $6.95 to $24.95.
Tri-State Furniture Mart
301 W. 6th St. Cor. 6th & Jefferson

For EASY Washers and Dryers Shop
Ogilvie's

Red, yellow or blue porcelain top table. Regular $22.50, now $12.50
Portable Washers $19.50
Floor Lamps $3.50 up
Rebuilt Televisions $49.50
National Furniture
759 Dresden Ave. FU 5-2243

Good Selection New, Used Merchandise
G. C. GEER
1711 Main St. LE 2-3307

Used Frigidaire automatic washer, reconditioned and guaranteed, $125
Used Hotpoint electric range $60
Bell Appliance
508 Mulberry St. FU 5-9300

COAL heaters, apartment gas range, electric hot plate, wardrobes. 353 Main St., Wells. O. C. F. DALLAS USED FURNITURE. Dial FU 6-6867.

Tilt back chair and stool $29.95
9x12 linoleum rugs $4.95
Putt's Furniture
Penna. Ave., East End. FU 6-6950

9 cu. ft. Crosley Refrigerator
Excellent condition only $90
Blackmore Refrigeration
1254 Penna. Ave. FU 5-3972

9x12 LINOLEUM rugs $7.95. Made by Armstrong
Adkins Furniture Appliance
1910 Harvey Ave. East End FU 5-1212
Open daily 10 till 10 FU 5-0014

Lawn Boy Power Mower Promotion
MODELS AT REDUCED PRICES
18 inch reg. $ 94.50 Now $ 79.95
21 inch reg. $ 99.95 Now $ 87.50
21 inch reg. $134.50 Now $122.50
HAYS OIL CO.
5th and Broadway
FU 5-0514

Up to $100 Trade In
For your old Livingroom or Bedroom Suite on any new
Kroehler or Pullman
Livingroom Suite
Priced from $159.95 up
Drexell or Thomasville
Dining or Bedroom Suite
Priced from $149.95 up
Silverman Furniture
527 Midland Ave. Midland, Pa.

Always remember want ads when you have something to sell.

31 HOUSEHOLD GOODS

Used Refrigerator $49.50
2 Living Room Suites $24.50
Gas Ranges $15 and up
9 Piece Dining Room Suite $69.50
Star Furniture
New Location 616 Walnut FU 6-6080

ALLEN'S Furniture Co.
406 Midland Ave. Midland, Pa.

3 ROOMS NEW FURNITURE
KITCHEN, BEDROOM AND LIVING ROOM
All 3 for $199
ROOM OUTFITS OUR SPECIALTY
King's Bargain Center
508 Washington St.

USED APPLIANCE BARGAINS
Servel Gas Refrigerator $20
Hot Point Refrigerator $39.95
Apex Washer (Wringer) $29.95
Hot Point Automatic Washer $59.95
Maytag Washer $49.95
Bee Kay Distributors
Calcutta Acres FU 6-5945

3 Servel Gas Refrigerators
Values up to $85
Your choice $15 each
VERY GOOD FOR A SECOND REFRIGERATOR FOR THE BASEMENT OR RUMPUS ROOM.
CROOK'S
112 E. 5th St. FU 5-2370

Big Discounts
Sale of Reconditioned Used Furniture

Used bed springs $5 and up

1 floor sample, 2 piece sectional, just like new. Reg. $325, now $195

Used Bendix automatic washers from $19.95 up

Used upright pianos. GULBRANSEN and other models from $69.50 up

Selection of 3 five piece breakfast sets from $10 up

Used 2 piece green living room suite, modern styling, 2 cushion sofa, blonde legs, $79.95

Used gas and electric ranges $19.50 up

Rebuilt living room suites, good selection, your choice $149.50

Good kitchen cabinet damaged in warehouse, glass broken in door. 66" high, 29" wide, 11" deep. Gleaming white finish, $29.95

Several used occasional tables from $5

Used Kelvinator electric range, recent model, dial located on back of panel. Clock control, automatic deep-well makes into fourth burner. $69.50

Odds and ends of breakfast set chairs, values to $25, only a few left. Your choice only $3.95 ea.

7 piece breakfast set, floor sample model, Reg. $130 value. Now all 7 piece for only $69.95

Unfinished Furniture Closeout

Double 10 drawer chest, Reg. $39.50, now $29.95

36" bookcase, 3 shelves, Reg. $18.95, now $11.95

10" corner bookcase, Reg. $8.95, now $6.95

Vanity and bench, Reg. $14.95, now $9.95

Combination desk and bookcase, Reg. $14.95, now $9.95

4 drawer desk, Reg. $19.95, now $12.95

23" 6 drawer chest, 40" high, Reg. $22.50, now $15.95

Bookcase beds from suites, values to $80. Your choice, $29.95

OTHER GOOD USED AND RECONDITIONED FURNITURE
Pay As Little As $1.25 Weekly After Small Down Payment.
SMITH & PHILLIPS
409 Washington St.
FU 5-1215

31 HOUSEHOLD GOODS

USED ELECTRIC CONSOLE 59.95—GUARANTEED PARTS & LABOR
Singer Sewing Center
520 Market St. FU 6-5587

17 INCH television, good condition $35, livingroom suite $30, breakfast set $15 gas heating stove $25, almost new Maytag automatic washer $50, table top gas stove $35, almost new green livingroom suite $95, large electric refrigerator $50, bed complete $25, dresser with large mirror $10, odd chairs, end and coffee tables, lamps, ladies, children's and men's clothing. 621 Dresden. FU 5-4902 after 5 FU 5-5258. Dealer.

Bunk beds complete with cotton mattress $58
New roll a way beds complete with mattress $24.95
P & G Used Furniture
Y & O Road, Glenmoor, FU 5-4603

FOR SALE — Electric refrigerator. 1 base cabinet. Both in good condition. Dial EV 7-2475.

29 INCH ROLE AWAY BED $15. FOR FURTHER INFORMATION DIAL FU 6-4171.

Used 2 piece living room suite in excellent condition $40
1 lounge chair $15
RESNICK'S
417 Market St. FU 6-6330

8 PIECE SET OF SILVERWARE FRY-RITE DEEP FRYER. EV 7-1743

THREE ROOMS FURNITURE — All brand new, regular $439; three room outfit, on sale for $248. Includes complete living room outfit, bedroom outfit and with many extras included. On sale at one low price—$248. This outfit can be purchased on easy terms, you take up to 24 months to pay. No down payment, no payment till March, 1958. Megdal's 540 Midland Ave., Midland.

3 BRAND NEW
Singer Sewing Machines
$79.95 each. Full guarantee and
Sewing Lessons
Singer Sewing Center
520 Market St. FU 6-5587

Wanted to buy used sanitary mattresses. New and Used Toilet Sets, Beds Complete. Used Furniture Bought and Sold.
M. F. STAATS
507 Virginia Ave. FU 5-5329

32 WEARING APPAREL

2 CUB SCOUT SUITS. SIZE 12. LIKE NEW
DIAL LE 2-2423

34 MUSICAL INSTRUMENTS

Musical Instruments

Used WURLITZER organ, bench and tone cabinet. Mahogany finish. 1 year old, reg. sold for over $2000, will sell for $1295. Organ has two manuals by Vibrato tone cabinet is 40 watt speaker.

Two used BABY GRAND pianos in mahogany finish. 1 less than ten years old. Both in excellent condition. For information come in or call.

Many other used musical instruments.

Smith & Phillips
409 Washington St.
FU 5-1215

PIANO TUNING EARL MAXWELL
1506 St. Clair FU 5-7059 or FU 5-6956

Wilson Piano Tuning
TUNING and REPAIR
145 W. 4th St. FU 5-5867

WURLITZER Spinet Piano — the compact size piano with full scale keyboard and grand piano tone. Full price $525. Small down payment and as little as $5 per week.
CELLI MUSIC CENTER
625 Broadway FU 5-1622
Open evenings until 9 p. m.

35 BUSINESS EQUIPMENT

RESTAURANT EQUIPMENT
ACME SALES CO.
1135 MAIN ST. LE 2-3200

Booths — Tables — Counters
TRIANGLE PRODUCTS
Restaurant Supplies and Equipment
629 St. Clair Ave. FU 6-4549

35-A OFFICE SUPPLIES

FOR SERVICE
Typewriters and Adding Machines Repairs—All Makes Factory Approved Work Guaranteed
CASH REGISTERS
McCaskey and R. C. Allen
Kennedy Office Supply
106 W. 5th St. Dial FU 5-2970

Typewriters — Adding Machines
SALES SERVICE RENTAL
STEVENS TYPEWRITER SERVICE
FU 6-4300 404 Market

36 BUILDING MODERNIZATION

Cornell Excavating
GENERAL GRADING
BASEMENTS — SEPTIC TANKS
DIAL EV 7-2772 or EV 7-0454

Storm Windows and Doors
Complete Stock
Veteran Plate Glass
224 Broadway FU 6-5722

Fortney Excavating
Ditch digging, septic tanks installed. Dial EV 7-0788.

CASH AND CARRY
Concrete Block
8 x 8 x 16
19½c
At Toronto Plant
CENTRAL SEWER PIPE
624 WASHINGTON AT 2-5386

Septic Tanks Installed
Nothing down, $10 per month, 36 months to pay. Kevan Excavating. FU 5-2357 after 5 p. m.

Brick—Block Laying
Done by Kenney Dunn
Dial FU 6-4435

9x9 Terraflex
Floor Tile Vinyl and Asbestos
15c per 9x9 Tile
KERR LUMBER
Plenty Free Parking Space
8 to 5 Mon. thru Fri. 8 to 12 Sat.
Virginia Ave. East End. FU 5-0800

36 BUILDING MODERNIZATION

READY-MIXED CONCRETE
SAND—GRAVEL—CEMENT
MORTAR MIX—LIME—TILE
BASEMENT SASH—LATH
CORNER BEADS, WINDOW WELLS, OUT DOOR AND INDOOR FIREPLACE UNITS
BASEMENT POST
Aluminum Windows
FOR THE ENTIRE HOUSE
The Milliron Co.
DIAL FU 5-1035

EXCAVATING — GRADING
CONCRETE BLOCKS
All sizes, steam cured
Immediate delivery
Volino Bros. Block Works
State St., East End. FU 5-0580

EXCAVATING, DITCH DIGGING
Septic tanks, Grading Road building
East Liverpool Supply
State St. at Penna. Ave.
FU 5-4877 evenings, FU 5-4332

PRECAST concrete steps, also iron railings. Free delivery and installation. Dial FU 5-4377 or FU 5-3220

Free estimates, siding, roofing
C. SHAPIRO BUILDERS
535 Mulberry St. FU 5-0806

EZZ-E-RECT
Steel Garages
12 x 24
Overhead roll up doors erected one day. 2 windows.
All parts included. 28 guage steel ready to paint. Fireproof
No down payment up to 36 months to pay.
Montgomery Ward
108 E. 5th St. E. Liverpool

2x8's 14 foot, each $2.00
Single cove siding, end matched, $132.00 per M.
PHILLIPS LUMBER SUPPLY
NEW CUMBERLAND, W. VA.
PHONE 4321

Dial FU 5-5700
FOR FREE ESTIMATES ON
Foundations, Footers, Concrete Walks, Patios, Steps, Floors and any other concrete work.
We Have The Equipment And Labor To Do Your Job
PARSONS COAL CO.
Foot of Jackson St.

Water Well Drilling
Deming Pumps
Yardley Plastic Pipe and Fittings
Supreme Water Conditioner Units
52 Gallon Electric Hot Water Heaters
EASY TERMS AVAILABLE
MILLER BROTHERS DRILLING COMPANY
River Road FU 5-1289

HOMES BUILT REMODELED REPAIRED
Stanley Rice, FU 5-6969

EXCAVATING, BULLDOZING GRADING. HIGHLIFT FOR CELLARS
GUS KLAVUHN LE 2-3691.

NEW HOMES BUILT
WOODROW TRAVIS, CONTRACTOR
Dial FU 6-4941

Ready-Mixed Concrete
BUILDING BLOCKS
CEMENT—MORTAR MIX
SAND—GRAVEL—WIRE MESH
SEWER PIPE—DRAIN TILE
COAL—SAKRETE
PARSONS COAL CO.
Foot of Jackson FU 5-5700

Keystone Septic Tanks
Strongest tank on the market, completely reinforced. Standard prices. All sizes, 2 hour delivery.
B. & B. SANITATION CO.
FU 5-5036

Gold Bond Rockwool Insulation, do it yourself, keeps in heat, saves fuel.
BOYD LUMBER CO.
Rt. 170 Calcutta FU 6-4064

Water Well Drilling
Deming Water Pumps
O. E. Miller, FU 5-8931

EXCAVATING—GRADING
Cellars, Water, Sewer Ditches
Plate Excavating Co.
Wellsville LE 2-2504

37 COAL-COKE-FUEL YARDS

PITTSBURGH COAL
Franklin Coal Co.
FU 5-9780

W and T Coal Co.
All sizes deep mined coal at the tipple or delivered. Located Rt. 518 between West Point and Gavers. FU 6-6941 or LE 2-1548.

COAL—PITTSBURGH CHAMPION
W. VA. SPLINT, DISCO
Oldest Coal Dealer in City
Enterprise Coal Co.
Walnut St. Dial FU 5-3993

38 COAL DEALERS

GENERAL light hauling. Also egg coal $9.00 ton, lump $10.00 ton. Dial LE 2-1472.

Coal $8.50 dumped. $9.50 shoveled. Slag and General Hauling.
CLAYTON COCHRAN, FU 5-7535.

Pittsburgh Coal
Harry Shields. FU 6-5253

PITTSBURGH EGG COAL $9 dumped
LOCAL NUT COAL $7.50 dumped
Dean Hawk LE 2-1025

COAL, COAL, COAL
LUMP $9.50, EGG $9.00
DIAL LE 2-1951.

MERCHANDISE

38 COAL DEALERS

Your Coal Dealer
At reasonable prices. Immediate delivery. C. C. Govey, EV 7-2994

Coal 1 and 2 Ton Lots
Egg $10.25, lump $11.00. Burgettstown coal, egg $11.75, lump $12.50. Dial FU 5-3014.

COAL for sale: Attention truckers! All sizes screened coal at old "Buckeye Tipple," located on Rt. 30 between West Point & Lisbon, Rock Camp Mining Co., Inc., telephone Lisbon HArrison 4-5801.

EAST LIVERPOOL COAL CO. Pittsburgh, lump egg and stoker, General Hauling, red dog, cinders, slag. FU 5-4877.

Westlake Coal Yard
DIAL LE 2-4474

GOOD lump coal $9.25 ton, egg $8.75 ton, red dog, slag, gravel, etc. Prompt delivery. FU 5-5407.

GOOD LUMP COAL, 42c A BUSHEL. QUICK DELIVERY
CHARLES CLAYPOOL FU 5-3117

COAL HAULING, PITTSBURGH AND OHIO COAL, SLAG AND RED DOG
FRED CRABTREE FU 5-2069

39 WANTED TO BUY—SWAP

WILL trade year - old G. E. electric dryer for gas dryer in good condition. Dial EV 7-0354.

Wanted Lotus Ware
Any Amount.
Viva Hune. EV 7-0313

LIVESTOCK

41 LIVESTOCK FOR SALE

ONE hereford bull 10 months old. Mixed baled hay. 40c a bale. Dial LE 2-2935.

41-A FARM SUPPLIES

NEW 1958 McCulloch chain saws, new Mac 35 model $165 up, also used chain saws $75 up. Special prices on baler twine.
SALINEVILLE FEED & SUPPLY
Main St. Salineville. Dial OR 9-2315

Tractor and equipment rental, custom moving. Theodore Appleby Dial LE 2-2661.

SPEEDEX
Riding Tractors
4 wheel 5 HP $297.50
2 wheel 2 HP $125.00
Speedex Tractor Sales
Sub Station Rd. Glenmoor
FU 6-6023

New and Used Ferguson and Massey-Harris tractors and implements.
Ferguson Tractor Sales
307 Wells Ave. Wellsville, Ohio
LE 2-3267 LE 2-1737

GLENMOOR TRACTOR SALES
Ford Farming Headquarters
Rt. 267, Glenmoor FU 5-0757

1 used 1956 Ford with Loader and Backhoe
1 used Backhoe, like new - $1,495.00
1 T9 with Angle Blade & Winch
1 A G Cletrac - $695.00
1 Farmall M, 1H, 1-100 Cub with Fast Hitch
2 Super C's with plows
1 TD 6 with combination Loader and Blade—can be equipped for Back hoe
1 used Wagner Loader & Backhoe for H or M
See us today. Open Sundays
BURGETTSTOWN
FARM SUPPLY CO.
Route 18, Atlasburg, Pa.
Ph. Burgettstown WH 7-9762

42 FEED SUPPLIES

Smith's layer $4.10 cwt.
FU 6-6458

Good mixed hay for sale by the bale. Will deliver.
Dial LE 2-4243.

Calf Pab—The Milk Replacer for Calves $4.00 for 25 Lbs.
Wellsville Feed & Supply
320 Lisbon St., Wells. LE 2-1588
Pughtown, Ph. New Cumberland 9364

PURE WHEAT BRAN $2.90 cwt.
Beet Pulp $3.30 cwt.
32% Dairy $3.90 cwt.
RUDIBAUGH MILL Rogers 2431

Mixed Baled Hay
C. F. PRINCE. 2 MILES EAST OF CLARKSON ON OLD FREDRICKTOWN ROAD.

HAY FOR SALE
ANY TYPE
DIAL FU 5-3189

43 DOGS-CATS-PETS

All black, Angel Fish
DOT'S AQUARIUM
142 Ravine St. E. Liverpool, O.

Four Chihuahua puppies, Seven weeks old for sale.
Dial LE 2-3535

Ernie's Pet Shop
643 St. Clair Ave.
Open 9:00 to 6:00

12 DAY CLEARANCE SALE
BEAUTIFUL PUPS—5 weeks to 1 year. 20 at $5 each, 2 at $10, some higher. Collies, Shepherds, Terriers, Spaniels, Beagles, Dalmatian. Beilhart Kennels, near East Palestine Ohio Park, Route 558. Home except Sun. A.M.

BEAUTIFUL fawn male boxer. 5 months. AKC registered. Show possibility. FU 5-2624 or FU. 5-0753.

Parakeets $3, Cages $3.50
WESTON'S, FU 5-6817

FOR SALE
ONE FEMALE PUPPY
INQ. 429 ELM ST. CITY

44-A AUCTION SALE

THOMAS GEORGE
AUCTIONEER
CALL BEAVER SPRUCE 4-6836

Enon Valley Community Sale every Tues. 12 Noon. 2 miles W. of Enon Valley, Pa. Mark Shaw Edg. 6-4538

AUCTIONEER
JONATHAN C. MASON, FU 5-6820
Member N.A.A.

SEE DONALD H. STAFFORD
FOR YOUR AUCTION SALE
Phone East Rochester, Ohio
TWinbrook 4-4631

FINANCIAL

45 MORTGAGE LOANS

HOME LOANS, THE POTTERS SAVINGS AND LOAN COMPANY
Wash. and Broadway. FU 5-0770.

Home Loans, Buy Or Build
FIRST FEDERAL SAVINGS AND LOAN ASSOCIATION
1032 Penna. Ave. East End. FU 5-4204

46 MONEY TO LOAN

THE CITY LOAN AND SAVINGS COMPANY
519 Washington St. FU 5-0605

A FARMER'S MESSAGE
Take Your Choice — Buy Now And Save $ $

We have 12 good used Ford tractors completely overhauled and ready to go. These tractors range in model from 1945 to 1954. All tractors carry a full guarantee. Choose now.

2 International 7 foot mowers for Farmall tractor.

6 foot sidemounted Ford mower.

2 rear mounted Ford cultivators. Several good used Ford plows.

1 used pull type disc.

We have several other makes of tractors ranging in price from $175 to $690.

Several good used hay rakes.

1—PTO John Deere forage harvester with wind row attachment—corn head and blower.

Stationary feed mill for average farm use. Powered by electric motor.

FARM MACHINERY

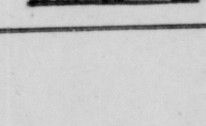

Glenmoor Tractor
Ford Farming Headquarters
Rt. 267 Glenmoor FU 5-0757

FINANCIAL

46 MONEY TO LOAN

NEED A LOAN?

When you buy a car, refrigerator, freezing unit, radio, television, furniture, heating system or any article of household equipment. You can finance your purchase here at low cost bank rates without commissions or other extra charges. We invite you to use this convenient local financing service.

If you buy from a dealer or an individual tell them you can finance it at the POTTERS.

Amt. of Loan	Monthly Payments 12 Mos.	18 Mos.
$ 200.00	$17.93	$12.32
300.00	26.81	18.42
500.00	44.56	30.61
1000.00	88.93	61.10

Payments include Life Insurance by Prudential Insurance Co.

We Invite Applications
THE POTTERS BANK & TRUST CO.
5th. Cor. Washington. Dial FU 5-0450
Wellsville Dial LE 2-1558

NEED MONEY?
TO REPAIR YOUR HOME! TO REMODEL YOUR HOME!

Money is available for you on an "FHA Improvement loan" to make desired repairs on your home. Don't delay for lack of funds . . . stop in and let us give you full particulars pertaining to your financial needs.

Borrow $1,000, Pay Back $31.94 Per Month
The First National Bank
Downstairs Office, E. 5th St.
Dial FU 5-3950 Member F.D.I.C.

ROOMS AND BOARD

47 SLEEPING ROOMS

DESIRABLE single rooms $5.25, $6.25 and $6.75 as available. Cooking and laundry privileges. Dial FU 5-9290 Mary A. Patterson Memorial.

Downtown sleeping rooms. By night or week. Dial FU 6-6246 or Inq. 131½ W. 6th St.

FRONT sleeping room. Man or woman. Pleasant home. Downtown. Kitchen privileges. Dial FU 5-2817.

CLEAN attractive sleeping rooms at the Y.M.C.A. $2.25 and $2.50 per night. Weekly rates $7.50, $8.00, $8.50 as available. Gymnasium, swimming pool, showers, TV room. Dial FU 5-0663.

SLEEPING rooms by night or week Also light housekeeping rooms. 123 W. Fourth, Mrs. Yeoman's Place.

48 ROOMS AND BOARD

Parsons Rest Home
Salineville. OR 9-2190

OHIO VALLEY NURSING HOME
DIAL FU 6-5444

HOTEL rooms, day or week, every convenience, restaurant, lounge, etc Riverview Hotel, 3rd and Main St., Wellsville. LE 2-3292.

49 HOUSEKEEPING ROOMS

TWO room completely furnished apartment. Private bath and entrance. Furnace heat. 1st floor. Inq. 687 Lincoln Ave.

ONE or two room furnished apartment, private entrance. Inquire 681 Lincoln Ave.

ONE light housekeeping room. All utilities furnished. Ideal for construction worker. LE 2-1485.

EXTRA nice large room, bedroom, kitchen, livingroom combination Clean, modern. FU 5-3443, FU 5-2388

FOR RENT REAL ESTATE

50 HOUSES

SMALL 3 ROOM FARM HOUSE FOR RENT.
DIAL FU 5-0596.

SEVEN room house with garage, hot water heat, tile bath, $82 per month. Call Chester Payne FU 5-4673.

3 ROOM cottage, bath. Dial FU 6-6940 or inquire 1541 Globe St. after 4:30 p. m.

FOR RENT — HOUSE ON CLARK AVE., WELLSVILLE
DIAL LE 2-1670

FOUR room house for sale or rent. Live in or business. Rt. 30, four miles out. Inq. 228 W. 7th St. City.

5 ROOMS, bath, large yard, located 347 Buckeye Ave. Inq. 965 Main St. Wellsville.

5 ROOM house with bath, nice yard, located on Campground Road. Prefer adults. Will consider 1 child. $50 per month. LE 2-2113.

HOMES FOR RENT OR SALE
MIDLAND HEIGHTS HOMES
Midland Heights, Midland, Pa.
Dial MI 3-2249

5 ROOM HOUSE COMPLETELY FURNISHED ON EDGEWOOD AVE. DIAL FU 5-8796.

217-A. WASHINGTON St. Newell 3 room cottage unfurnished. Dial EV 7-0609.

THREE room unfurnished cottage on Penna. Ave. Ext.
Dial FU 6-6043

2 STORY frame residence located on Thompson Avenue, 6 rooms and bath. Gas furnace. Excellent view. $100.00 per month.
THE HILBERT AGENCY
514 Washington St. FU 5-4900

FOUR room house, $30 per month. Inquire 744 Leonard St.
Bertha Stowers

2 ROOM furnished cottage with kitchenette and bath. Utilities furnished. 7 miles out of East Liverpool on Route 30. $15 a week. FU 5-9082.

FIVE rooms, bath, new gas furnace, newly painted inside. In East Liverpool. For appointment call Toronto LEheigh 7-1974.

51 APARTMENTS

FIVE ROOMS AND BATH. AUTOMATIC HEAT. DIAL LE 2-2417 AFTER 5 P. M.

4 unfurnished rooms and bath. Downtown $55 a month. Utilities paid. Dial FU 5-9083.

4 ROOMS and bath. Over Ferello's Market, Penn. Ave. East End. FU 6-6789.

4 UNFURNISHED ROOMS AND BATH, PRIVATE ENTRANCE AND YARD. DIAL FU 5-2120.

3 AND 4 room apartments. Best downtown location, unfurnished. Automatic heat. Newly decorated. $50 per month. LE 2-2466. AFTER 5 call LE 2-1368.

MODERN 1st floor unfurnished apartment. 4 rooms, walk in press. Private laundry facilities. Call after 4 p. m. FU 5-0383.

A Want Ad can find it. Dial FU 5-4545 —Say Ad Taker.

FOR RENT REAL ESTATE

51 APARTMENTS

DOWNTOWN 2 and 3 room furnished apartments. Inquire 131½ W. 6th or Dial FU 6-6246.

INDIANA AVE. CHESTER. FIVE ROOMS AND BATH APARTMENT DIAL EV 7-2625.

3 ROOM unfurnished apartment. Private entrance and bath. Heat furnished. Dial FU 6-6052.

FOR rent in Wellsville. 3 furnished rooms, newly decorated. All utilities furnished. No children. Call LE 2-2392 after 5.

TWO 4 AND 5 ROOM APARTMENTS CENTRALLY LOCATED. ADULTS ONLY. DIAL FU 5-2481.

TWO room furnished apartment centrally located. $10.00 per week.
W. F. McWHORTER, REALTOR
423 Market St. FU 6-5201

FOR RENT 3 room apartment. Upstairs. Private entrance, all utilities furnished. $14 per week. Collect every 2 weeks. Inq. 908 St. George St. East End.

EAST END — 1 three room apartment. Private bath and entrance. Inq. 1511 Globe St.

2 room furnished apartment with private bath. Located over Croxall TV. Available this week end. Dial FU 5-7520.

CHESTER. Three room unfurnished apartment and bath. Dial EV 7-1929 or EV 7-1430.

TWO ROOM FURNISHED APARTMENT. INQUIRE 223 E. 3RD. ST. CITY

4 unfurnished rooms and bath. Downtown $55 a month. Utilities paid. Dial FU 5-9083

FURNISHED apartment. Private bath and entrance. Utilities furnished 425 W. 9th. FU 6-4514.

MODERN 3 room apartment. Large livingroom, 1 bedroom, kitchen, dinette combination and bath. Excellent location in residential section. Dial FU 5-2989.

4 ROOM unfurnished apartment, shower, heat included. Adults only. FU 5-1287.

Chester apartment, 3 rooms and bath, utilities furnished. Dial EV 7-0149 between 5 and 7 p. m.

NORTHSIDE — Modern 2 room furnished apartment. Private bath and entrance. Dial FU 6-4621.

TWO room first floor apartment centrally located with private entrance. $8.00 per week.
W. F. McWHORTER - REALTOR
423 Market St. Phone FU 6-5201

MIDLAND 4 rooms and bath. Located at 739 Midland Ave. Dial MI 3-3607 or Inq. 821 Beaver Ave.

1127 BUCKEYE Ave., Wellsville. Four rooms, bath, hot and cold water. On 1 floor. LE 2-3235.

THREE rooms and bath, modernly and completely furnished. Adults. References required. FU 5-3780.

2 room furnished apartment, utilities furnished, private entrance. Centrally located. FU 5-8819 after 2 p. m.

Unfurnished 4 large rooms with bath and shower. Private entrance. 5 minute walk from Diamond. Adults only. FU 6-5754.

THREE FURNISHED ROOMS. ADULTS ONLY.
DIAL FU 5-1634.

TWO room furnished apartments. Adults only. Inquire 255 W. 7th St.

THREE furnished rooms. Private bath and entrance. No children. Inq. 245 W. 3rd. St.

LARGE 2 room furnished apartment. Private entrance. Located downtown. Dial FU 5-2217.

FOUR room unfurnished apartment. All utilities furnished except electric. Adults only. FU 5-1322.

4 ROOMS and bath, second floor, automatic gas heat. No children or pets. $50. month. Dial LE 2-1575

2 furnished room apartment. Private entrance. Adults only. Reference. 325 East 9th. Private home.

TWO 3 room apartments, no objection to children. On Market St. just below 2nd. FU 5-4577.

3 Room unfurnished apartment, downtown location. Suitable for 1 or 2 persons, no children. $40 month.
THE HILBERT AGENCY
514 Washington St. FU 5-4900

3 UNFURNISHED rooms and private bath. Utilities furnished. 1146 Riverside Ave., Wellsville. Dial LE 2-3948

2 room furnished apartment in East End. Private bath and entrance. Utilities paid. Dial FU 5-3143.

1 AND 2 room furnished apartment. Adults only. Inquire 215 Broadway, City. Dial FU 5-4979.

3 SMALL clean unfurnished rooms. Bath, porch, laundry and private entrance. All utilities included for $60 a month. 1018 St. Clair Ave. or Dial FU 6-6717.

UNFURNISHED 4 rooms, bath, heated porch, utilities furnished. Adults only. No drinking. Dial FU 5-4212.

NICELY furnished large 3 room apartment with private bath, on ground floor, Located on 4th St. Inq. 313 Broadway.

54 BUSINESS PROPERTY

BASEMENT store room 18 x 85 and 18x60. Ideal for Business use. Inq. 412 Washington St. FU 5-0419.

SPRINKLERED Store room 18 x 90, steam heat 412 Washington St. Dial FU 5-0419.

Store room for rent.
631 Dresden Ave.
Dial FU 6-5391.

FOR SALE REAL ESTATE

58 CITY SUBURBAN PROPERTY

The Best House In Its Price Class
Is waiting for your inspection at $12,950. You'll agree that it excells houses in the $15,000 price range. Brick, two bed rooms. In Fisher Park. For sale by owner. Dial FU 5-2927.

6 ROOM house for sale or will trade, for smaller home or a large income property. Dial FU 5-6972.

Hall Brokerage, Inc.
27 S. Main St., Columbiana, O.
Dial IV 2-4512

NEW WATERFORD HOME — Seven rooms, 12'x18' living room, nice sized family room, 4 bedrooms, semi-bath, city water, new coal furnace, garage in basement. New low price. $5,000

COLUMBIANA HOME — 4 room frame house, six years old. 12'x 17' living room, semi-bath with shower, oil heat, modern kitchen, garage. $6,900

NEW WASHINGTONVILLE HOME — 22'x12' living room, 3 nice bedrooms, tiled bath, step saving kitchen, gas furnace, two part basement, aluminum storm doors and windows, lot 200'x200', paved street. $8,000

For Sale By Builder
White brick ranch style all electric home. Suburban Heights. Y & O Road, 1 mile beyond Glenmoor. Beautiful birch kitchen, dining area, bath room with large closet and formica lavenitte, 3 large bedrooms, spacious living room, open fire place with complete wall of briar hill stone. Full basement with stone fire place, double laundry tubs, 80 gallon water heater, 2 car attached garage, black top drive, shrubbery. Price $21,000.
William L. Talbott
Phone LE 2-1760

FOR SALE REAL ESTATE

58 CITY SUBURBAN PROPERTY

Are You Still Renting?

FISHER PARK — Brick, 3 bedrooms, gas furnace, hardwood throughout. $16,000

OFF Y & O RD.—2½ acres, modern home with garage. $12,000

321 W. 4TH ST.—Nice duplex, 4 room and bath on each floor, private entrance, in good repair. $12,000

457 1ST AVENUE—Double house with nice cottage on same lot in good repair. Sacrifice $9,500. Excellent income.

SHERWOOD — Perma stone 10 years old, gas heat, garage, 4 bedrooms. If needed owner will listen to sincere offer. Asking $14,000

607 BELMAR AVE.—13 year old 1 story attached garage, city service, near school. Below replacement cost $11,500

NOTE: IS YOUR MONTHLY PAYMENT ON YOUR CAR GREATER THAN YOUR MONTHLY PAYMENT FOR YOUR SHELTER? ARE YOU BEING FAIR TO YOUR FAMILY?

JACK DAVIES
Realtor
"OWN YOUR HOME . . . FIRST!"
607 Broadway FU 5-5133
after 5 P. M.:
MR. McSWEGIN FU 5-2912
MR. DAVIES FU 5-7290

Buy NOW And Enjoy The Future

315 W. 5TH ST. — Nice family home right down town consisting of 7 rooms, 2 baths, hardwood floors, gas furnace and garage with 3 room apartment. Owner moving out of town. Price $13000.00

WESTFIELD — Five room home with coal furnace and two acres. Owner moving to Florida. Price $6000.00

1083 MAPLETREE ST. — Five room home, bath and gas space heater. Very good condition. Price $4750.00

2028 OHIO AVE.—Seven rooms, one floor plan home, bath, coal furnace and garage. Immediate possession. Price $5500.00

LOT — 145 x 166 in Glenmoor on Walker Avenue. Nice place to build. Price $1200.00

W. F. "Mac" McWhorter
REALTOR
423 Market St. Dial FU 6-5201
TOM DOLAND FU 5-2998
LEO CAPEHART HA 4-5021

Ann Bell Says:
GOLD and SILVER
melt away
REAL ESTATE
is here to STAY
Buy one of these proven values in Wellsville.

CLARK AVE.—Ideal home for a family, 3 bedrooms, bath upstairs, living room, dining room and kitchen downstairs. Basement and furnace. Also a 3 room house with bath. Price $10,500.00

BUCKEYE AVE. — Nice home with six rooms and bath on one floor, finished attic, basement and furnace. Also a 3 room house renting for $30.00 monthly. Price $6,800.00

MAIN STREET—Nice home with 5 rooms downstairs and 2 rooms and bath upstairs. Basement and gas conversion furnace. Price $7,900.00

CEDAR AVE.—Six room home with bath, basement and new coal furnace. Price $5,500.00

ATEN AVE.—Good home with 3 bedrooms and bath upstairs, 3 rooms and powder room downstairs. Basement and furnace. Garage. Price $10,500.00

HILLCREST—Modern home with 6 rooms and bath on one floor. Basement and gas furnace. 2 acres of ground. Price $12,600.00

COMMERCE ST. — Nice little home with 4 rooms and bath on one floor. Basement and gas furnace. Price $4,750.00

RIVERSIDE AVE. — Nice home for a family with 7 rooms, bath, basement and furnace. Price $8,500.00 with $1,000.00 down.

COMMERCE STREET — Duplex with 2 apartments of 4 rooms and bath each. Basement and furnace. Price $7,900.00

ANN BELL
The Happy Locator
Theo Horner, Broker
Dorothy Fowler, Saleslady
140 W. 6th St. FU 5-0590
Evenings FU 5-9272

For Wellsville Property See PETE AMATO Dial LE 2-2611

8 room brick house with 3 bedrooms, bath and powder room. Hot water heat. Owner moving to Florida. $12,000.00

WELLSVILLE—Recently built 4 room home with bath, all on one floor, automatic gas heat. Storm windows, $8,500.00

WELLSVILLE REALTY
Post Office Bldg.
Wellsville, O. LE 2-1575
Clarence H. Peters LE 2-1367
Wm. L. Bush LE 2-3570
Ellen MacLean LE 2-1060
Fred McClelland LE 2-2657

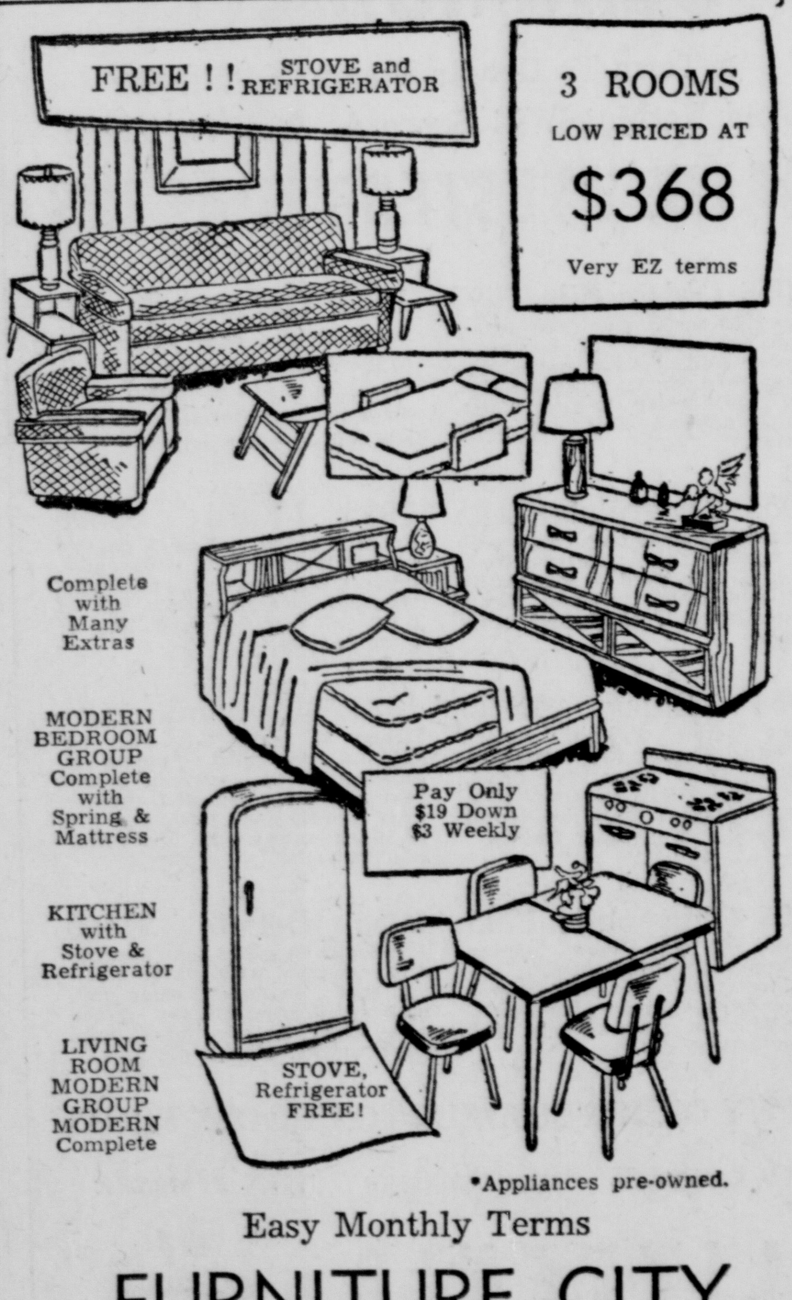

*Appliances pre-owned.
Easy Monthly Terms
FURNITURE CITY
"Home of the 3-Room Outfits"—118 W. 2nd St., E. L.
Open Every Evening — 9 A. M. to 9 P. M.

MERCHANDISE

30 SPECIALS AT THE STORES

HI-Fi Headquarters
on record players. Not a sideline, but a business. We have the finest lines. Easy terms.
Harmony House
104 W. 5th St. FU 6-6469

31 HOUSEHOLD GOODS

SIX piece walnut dinnette suite $75 2 piece blue mohair livingroom suite. Both good condition. Dial FU 5-1019 after 5.

UNIVERSAL gas range in good condition. Dial FU 6-4269 for information. Mrs. Rogers.

HOTPOINT Deluxe electric clothes dryer. Very clean $85. FU 5-5970 from 9-5.

USED TV SALE

WAS		NOW
$ 45	12" Air King table model	$35
$ 55	12" Admiral console	$40
$ 59	17" Crosley console	$45
$ 69	17" Firestone console	$55
$ 69	17" Stromberg Carlson	$55
$ 79	17" Hallicrafter console	$65
$ 79	17" G.E. console	$69
$ 89	21" Admiral table	$75
$109	17" G.E. combination	$89
$119	21" Crosley console	$89

ADKINS FURNITURE - APPLIANCE
1910 Harvey Ave., East End
Open till 10:30 p.m. FU 5-1212

Used Electric Dryer $98.00
FIRESTONE STORE
420 East 5th St. FU 5-4595

3 piece living room suite, double bed and refrigerator. Wilson Printing, 213 Market St. or Dial FU 5-9463.

BEDS complete $22.50, living room suite $22.50, heating stoves $2.50 up, rocking chairs $3 up, china closet $19.50 up, hall trees $2.50. New play pens $9.95. New linoleum rugs $4.95. GORDON'S New and Used Furniture Store, 535 Carolina Ave., Chester. EV 7-2703

HOOVER authorized Sales and Service. New and Used Cleaners. John W. Evans. FU 5-1215 or FU 5-3664.

Wellsville Furniture
GOOD USED AND NEW
612 Main St Dial LE 2-1403

WARM morning stove $25.
2140 Ohio Ave.
Dial FU 5-0586.

New table, floor and picture window lamps. Fiber glass shades. $6.95 to $24.95.
Tri-State Furniture Mart
301 W. 6th St. Cor. 6th & Jefferson

For EASY Washers and Dryers Shop
Ogilvie's

Red, yellow or blue porcelain top table. Regular $22.50, now $12.50
Portable Washers $19.50
Floor Lamps $3.50 up
Rebuilt Televisions $49.50
National Furniture
759 Dresden Ave. FU 5-2243

Good Selection New, Used Merchandise
G. C. GEER
1711 Main St. LE 2-3307

Used Frigidaire automatic washer, reconditioned and guaranteed, $125
Used Hotpoint electric range $60
Bell Appliance
508 Mulberry St. FU 5-9300

COAL heaters, apartment gas range, electric hot plate, wardrobes. 353 Main St., Wells. O. C. F. DALLAS USED FURNITURE. Dial FU 6-6867.

Tilt back chair and stool $29.95
9x12 linoleum rugs $4.95
Putt's Furniture
Penna. Ave., East End. FU 6-6950

9 cu. ft. Crosley Refrigerator
Excellent condition only $90
Blackmore Refrigeration
1254 Penna. Ave. FU 5-3972

9x12 LINOLEUM rugs $7.95. Made by Armstrong
Adkins Furniture Appliance
1910 Harvey Ave. East End FU 5-1212
Open daily 10 till 10 FU 5-0014

Lawn Boy Power Mower Promotion

MODELS AT REDUCED PRICES
18 inch reg. $ 94.50 Now $ 79.95
21 inch reg. $ 99.95 Now $ 87.50
21 inch reg. $134.50 Now $122.50

HAYS OIL CO.
5th and Broadway
FU 5-0514

Up to $100 Trade In
For your old Livingroom or Bedroom Suite on any new
Kroehler or Pullman
Livingroom Suite
Priced from $159.95 up
Drexell or Thomasville
Dining or Bedroom Suite
Priced from $149.95 up
Silverman Furniture
527 Midland Ave. Midland, Pa.

Always remember want ads when you have something to sell.

31 HOUSEHOLD GOODS

Used Refrigerator $49.50
2 Living Room Suites $24.50
Gas Ranges $15 and up
9 Piece Dining Room Suite $69.50
Star Furniture
New Location 616 Walnut FU 6-6080

ALLEN'S Furniture Co.
406 Midland Ave. Midland, Pa.

3 ROOMS
NEW FURNITURE
KITCHEN, BEDROOM AND LIVING ROOM
All 3 for $199
ROOM OUTFITS OUR SPECIALTY
King's Bargain Center
508 Washington St.

USED APPLIANCE BARGAINS

Servel Gas Refrigerator $20
Hot Point Refrigerator $39.95
Apex Washer (Wringer) $29.95
Hot Point Automatic Washer $59.95
Maytag Washer $49.95

Bee Kay Distributors
Calcutta Acres FU 6-5945

3 Servel Gas Refrigerators
Values up to $85
Your choice $15 each
VERY GOOD FOR A SECOND REFRIGERATOR FOR THE BASEMENT OR RUMPUS ROOM.
CROOK'S
112 E. 5th St. FU 5-2370

Big Discounts

Sale of Reconditioned Used Furniture

Used bed springs $5 and up

1 floor sample, 2 piece sectional, just like new. Reg. $325, now $195

Used Bendix automatic washers from $19.95 up

Used upright pianos. GULBRANSEN and other models from $69.50 up

Selection of 3 five piece breakfast sets from $10 up

Used 2 piece green living room suite, modern styling, 2 cushion sofa, blonde legs, $79.95

Used gas and electric ranges $19.50 up

Rebuilt living room suites, good selection, your choice $149.50

Good kitchen cabinet damaged in warehouse, glass broken in door. 66" high, 29" wide, 11" deep. Gleaming white finish, $29.95

Several used occasional tables from $5

Used Kelvinator electric range, recent model, dial located on back of panel. Clock control, automatic deep-well makes into fourth burner. $69.50

Odds and ends of breakfast set chairs, values to $25, only a few left. Your choice only $3.95 ea.

7 piece breakfast set, floor sample model, Reg. $130 value. Now all 7 piece for only $69.95

Unfinished Furniture Closeout

Double 10 drawer chest, Reg. $39.50, now $29.95

36" bookcase, 3 shelves, Reg. $18.95, now $11.95

10" corner bookcase, Reg. $8.95, now $6.95

Vanity and bench, Reg. $14.95, now $9.95

Combination desk and bookcase, Reg. $14.95, now $9.95

4 drawer desk, Reg. $19.95, now $12.95

23" 6 drawer chest, 40" high, Reg. $22.50, now $15.95

Bookcase beds from suites, values to $80. Your choice, $29.95

OTHER GOOD USED AND RECONDITIONED FURNITURE

Pay As Little As $1.25 Weekly After Small Down Payment.

SMITH & PHILLIPS
409 Washington St.
FU 5-1215

*Appliances pre-owned.
Easy Monthly Terms
FURNITURE CITY
"Home of the 3-Room Outfits"—118 W. 2nd St., E. L.
Open Every Evening — 9 A. M. to 9 P. M.

31 HOUSEHOLD GOODS

USED
ELECTRIC CONSOLE
59.95—GUARANTEED
PARTS & LABOR
Singer Sewing Center
520 Market St. FU 6-5587

17 INCH television, good condition $35, livingroom suite $30, breakfast set $15 gas heating stove $25, almost new Maytag automatic washer $50, table top gas stove $35, almost new green livingroom suite $95, large electric refrigerator $50, bed complete $25, dresser with large mirror $10, odd chairs, end and coffee tables, lamps, ladies, children's and men's clothing. 621 Dresden. FU 5-4902 after 5 FU 5-5258. Dealer.

Bunk beds complete with cotton mattress $58
New roll a way beds complete with mattress $24.95
P & G Used Furniture
Y & O Road, Glenmoor, FU 5-4603

FOR SALE — Electric refrigerator. 1 base cabinet. Both in good condition. Dial EV 7-2475.

29 INCH ROLE AWAY BED $15. FOR FURTHER INFORMATION DIAL FU 6-4171.

Used 2 piece living room suite in excellent condition $40
1 lounge chair $15
RESNICK'S
417 Market St. FU 6-6330

8 PIECE SET OF SILVERWARE FRY-RITE DEEP FRYER. EV 7-1743

THREE ROOMS FURNITURE — All brand new, regular $439; three room outfit, on sale for $248. Includes complete living room outfit, bedroom outfit and with many extras included. On sale at one low price—$248. This outfit can be purchased on easy terms, you take up to 24 months to pay. No down payment, no payment till March, 1958. Megdal's 540 Midland Ave., Midland.

3 BRAND NEW
Singer Sewing Machines
$79.95 each. Full guarantee and
Sewing Lessons
Singer Sewing Center
520 Market St. FU 6-5587

Wanted to buy used sanitary mattresses. New and Used Toilet Sets, Beds Complete. Used Furniture Bought and Sold.
M. F. STAATS
507 Virginia Ave. FU 5-5329

32 WEARING APPAREL

2 CUB SCOUT SUITS. SIZE 12. LIKE NEW DIAL LE 2-2423

34 MUSICAL INSTRUMENTS

Musical . Instruments

Used WURLITZER organ, bench and tone cabinet. Mahogany finish. 1 year old, reg. sold for over $2000, will sell for $1295. Organ has two manuals by Vibrato tone cabinet is 40 watt speaker.

Two used BABY GRAND pianos in mahogany finish. 1 less than ten years old. Both in excellent condition. For information come in or call.

Many other used musical instruments.

Smith & Phillips
409 Washington St.
FU 5-1215

PIANO TUNING
EARL MAXWELL
1506 St. Clair FU 5-7059 or FU 5-6956

Wilson Piano Tuning
TUNING and REPAIR
145 W. 4th St. FU 5-5867

WURLITZER Spinet Piano — the compact size piano with full scale keyboard and grand piano tone. Full price $525. Small down payment and as little as $5 per week.
CELLI MUSIC CENTER
625 Broadway FU 5-1622
Open evenings until 9 p. m.

35 BUSINESS EQUIPMENT

RESTAURANT EQUIPMENT
ACME SALES CO.
1135 MAIN ST. LE 2-3200

Booths — Tables — Counters
TRIANGLE PRODUCTS
Restaurant Supplies and Equipment
629 St. Clair Ave. FU 6-4549

35-A OFFICE SUPPLIES

FOR SERVICE
Typewriters and Adding Machines
Repairs—All Makes
Factory Approved
Work Guaranteed
CASH REGISTERS
McCaskey and R. C. Allen
Kennedy Office Supply
106 W. 5th St. Dial FU 5-2970

Typewriters — Adding Machines
SALES SERVICE RENTAL
STEVENS TYPEWRITER SERVICE
FU 6-4300 404 Market

36 BUILDING MODERNIZATION

Cornell Excavating
GENERAL GRADING
BASEMENTS — SEPTIC TANKS
DIAL EV 7-2772 or EV 7-0454

Storm Windows and Doors
Complete Stock
Veteran Plate Glass
224 Broadway FU 6-5722

Fortney Excavating
Ditch digging, septic tanks installed. Dial EV 7-0788.

CASH AND CARRY
Concrete Block
8 x 8 x 16
19½c
At Toronto Plant
CENTRAL SEWER PIPE
624 WASHINGTON AT 2-5386

Septic Tanks Installed
Nothing down, $10 per month, 36 months to pay. Kevan Excavating. FU 5-2357 after 5 p. m.

Brick—Block Laying
Done by Kenney Dunn
Dial FU 6-4435

9x9 Terraflex
Floor Tile Vinyl and Asbestos
15c per 9x9 Tile
KERR LUMBER
Plenty Free Parking Space
8 to 5 Mon. thru Fri. 8 to 12 Sat.
Virginia Ave. East End. FU 5-0800

MERCHANDISE

36 BUILDING MODERNIZATION

READY-MIXED CONCRETE

SAND—GRAVEL—CEMENT
MORTAR MIX—LIME—TILE
BASEMENT SASH—LATH
CORNER BEADS, WINDOW WELLS, OUT DOOR AND INDOOR FIREPLACE UNITS
BASEMENT POST

Aluminum Windows
FOR THE ENTIRE HOUSE

The Milliron Co.
DIAL FU 5-1035

EXCAVATING — GRADING
CONCRETE BLOCKS
All sizes, steam cured
Immediate delivery
Volino Bros. Block Works
State St., East End. FU 5-0580

EXCAVATING, DITCH DIGGING
Septic tanks, Grading Road building
East Liverpool Supply
State St. at Penna. Ave.
FU 5-4877 evenings, FU 5-4332

PRECAST concrete steps, also iron railings. Free delivery and installation. Dial FU 5-4377 or FU 5-3220

Free estimates, siding, roofing
C. SHAPIRO BUILDERS
535 Mulberry St. FU 5-0806

EZZ-E-RECT

Steel Garages
12 x 24
Overhead roll up doors erected one day. 2 windows.

All parts included. 28 guage steel ready to paint. Fireproof

No down payment up to 36 months to pay.

Montgomery Ward
108 E. 5th St. E. Liverpool

2x8's 14 foot, each $2.00
Single cove siding, end matched, $132.00 per M.
PHILLIPS LUMBER SUPPLY
NEW CUMBERLAND, W. VA.
PHONE 4321

Dial FU 5-5700
FOR FREE ESTIMATES ON Foundations, Footers, Concrete Walks, Patios, Steps, Floors and any other concrete work.
We Have The Equipment And Labor To Do Your Job
PARSONS COAL CO.
Foot of Jackson St.

Water Well Drilling
Deming Pumps
Yardley Plastic Pipe and Fittings
Supreme Water Conditioner Units
52 Gallon Electric Hot Water Heaters
EASY TERMS AVAILABLE
MILLER BROTHERS DRILLING COMPANY
River Road FU 5-1289

HOMES BUILT REMODELED REPAIRED
Stanley Rice, FU 5-6969

EXCAVATING, BULLDOZING GRADING. HIGHLIFT FOR CELLARS GUS KLAVUHN LE 2-3691.

NEW HOMES BUILT
WOODROW TRAVIS, CONTRACTOR
Dial FU 6-4941

Ready-Mixed Concrete
BUILDING BLOCKS
CEMENT—MORTAR MIX
SAND—GRAVEL—WIRE MESH
SEWER PIPE—DRAIN TILE
COAL—SAKRETE
PARSONS COAL CO.
Foot of Jackson FU 5-5700

Keystone Septic Tanks
Strongest tank on the market, completely reinforced. Standard prices. All sizes, 2 hour delivery.
B. & B. SANITATION CO.
FU 5-5036

Gold Bond Rockwool Insulation, do it yourself, keeps in heat, saves fuel.
BOYD LUMBER CO.
Rt. 170 Calcutta FU 6-4064

Water Well Drilling
Deming Water Pumps
O. E. Miller, FU 5-8931

EXCAVATING—GRADING
Cellars, Water, Sewer Ditches
Plate Excavating Co.
Wellsville LE 2-2504

37 COAL-COKE-FUEL YARDS

PITTSBURGH COAL
Franklin Coal Co.
FU 5-9780

W and T Coal Co.
All sizes deep mined coal at the tipple or delivered. Located Rt. 518 between West Point and Gavers. FU 6-6941 or LE 2-1548.

COAL—PITTSBURGH CHAMPION
W. VA. SPLINT, DISCO
Oldest Coal Dealer in City
Enterprise Coal Co.
Walnut St. Dial FU 5-3993

38 COAL DEALERS

GENERAL light hauling. Also egg coal $9.00 ton, lump $10.00 ton. Dial LE 2-1472.

Coal $8.50 dumped, $9.50 shoveled. Slag and General Hauling. CLAYTON COCHRAN, FU 5-7535.

Pittsburgh Coal
Harry Shields. FU 6-5253

PITTSBURGH EGG COAL $9 dumped
LOCAL NUT COAL $7.50 dumped
Dean Hawk LE 2-1025

COAL, COAL, COAL
LUMP $9.50, EGG $9.00
DIAL LE 2-1951.

MERCHANDISE

38 COAL DEALERS

Your Coal Dealer
At reasonable prices. Immediate delivery. C. C. Govey, EV 7-2994

Coal 1 and 2 Ton Lots
Egg $10.25, lump $11.00. Burgettstown coal, egg $11.75, lump $12.50. Dial FU 5-3014.

COAL for sale: Attention truckers! All sizes screened coal at old "Buckeye Tipple," located on Rt. 30 between West Point & Lisbon, Rock Camp Mining Co., Inc., telephone Lisbon HArrison 4-5801.

EAST LIVERPOOL COAL CO. Pittsburgh, lump egg and stoker, General Hauling, red dog, cinders, slag. FU 5-4877.

Westlake Coal Yard
DIAL LE 2-4474

GOOD lump coal $9.25 ton, egg $8.75 ton, red dog, slag, gravel, etc. Prompt delivery. FU 5-5407.

GOOD LUMP COAL, 42c A BUSHEL. QUICK DELIVERY
CHARLES CLAYPOOL FU 5-3117

COAL HAULING, PITTSBURGH AND OHIO COAL, SLAG AND RED DOG
FRED CRABTREE FU 5-2069

39 WANTED TO BUY—SWAP

WILL trade year - old G. E. electric dryer for gas dryer in good condition. Dial EV 7-0354.

Wanted Lotus Ware
Any Amount.
Viva Hune. EV 7-0313

LIVESTOCK

41 LIVESTOCK FOR SALE

ONE hereford bull 10 months old. Mixed baled hay. 40c a bale. Dial LE 2-2935.

41-A FARM SUPPLIES

NEW 1958 McCulloch chain saws, new Mac 35 model $165 up, also used chain saws $75 up. Special prices on baler twine.
SALINEVILLE FEED & SUPPLY
Main St. Salineville. Dial OR 9-2315

Tractor and equipment rental, custom moving. Theodore Appleby Dial LE 2-2661.

SPEEDEX
Riding Tractors
4 wheel 5 HP $297.50
2 wheel 2 HP $125.00
Speedex Tractor Sales
Sub Station Rd. Glenmoor
FU 6-6023

New and Used Ferguson and Massey-Harris tractors and implements.
Ferguson Tractor Sales
307 Wells Ave. Wellsville, Ohio
LE 2-3267 LE 2-1737
GLENMOOR TRACTOR SALES
Ford Farming Headquarters
Rt. 267, Glenmoor FU 5-0757

1 used 1956 Ford with Loader and Backhoe
1 used Backhoe, like new - $1,495.00
1 T9 with Angle Blade & Winch
1 A G Cletrac - $695.00
1 Farmall M, 1H, 1-100 Cub with Fast Hitch
2 Super C's with plows
1 TD 6 with combination Loader and Blade—can be equipped for Back hoe
1 used Wagner Loader & Backhoe for H or M
See us today. Open Sundays
BURGETTSTOWN
FARM SUPPLY CO.
Route 18, Atlasburg, Pa.
Ph. Burgettstown WH 7-9762

42 FEED SUPPLIES

Smith's layer $4.10 cwt.
FU 6-6458

Good mixed hay for sale by the bale. Will deliver.
Dial LE 2-4243.

Calf Pab—The Milk Replacer for Calves
$4.00 for 25 Lbs.
Wellsville Feed & Supply
320 Lisbon St., Wells. LE 2-1588
Pughtown, Ph. New Cumberland 9364

PURE WHEAT BRAN $2.90 cwt.
Beet Pulp $3.30 cwt.
32% Dairy $3.90 cwt.
RUDIBAUGH MILL Rogers 2431

Mixed Baled Hay
C. F. PRINCE. 2 MILES EAST OF CLARKSON ON OLD FREDRICKTOWN ROAD.

HAY FOR SALE
ANY TYPE
DIAL FU 5-3189

43 DOGS-CATS-PETS

All black, Angel Fish
DOT'S AQUARIUM
142 Ravine St. E. Liverpool, O.

Four Chihuahua puppies,
Seven weeks old for sale.
Dial LE 2-3535

Ernie's Pet Shop
643 St. Clair Ave.
Open 9:00 to 6:00

12 DAY CLEARANCE SALE
BEAUTIFUL PUPS—5 weeks to 1 year. 20 at $5 each, 2 at $10, some higher. Collies, Shepherds, Terriers, Spaniels, Beagles, Dalmatian. Beilhart Kennels, near East Palestine Ohio Park, Route 558. Home except Sun. A.M.

BEAUTIFUL fawn male boxer. 5 months. AKC registered. Show possibility. FU 5-2624 or FU 5-0753.

Parakeets $3, Cages $3.50
WESTON'S, FU 5-6817

FOR SALE
ONE FEMALE PUPPY
INQ. 429 ELM ST. CITY

44-A AUCTION SALE

THOMAS GEORGE
AUCTIONEER
CALL BEAVER SPRUCE 4-6836

Enon Valley Community Sale every Tues. 12 Noon. 2 miles W. of Enon Valley, Pa. Mark Shaw Edg. 6-4538

AUCTIONEER
JONATHAN C. MASON, FU 5-6820
Member N.A.A.

SEE DONALD H. STAFFORD
FOR YOUR AUCTION SALE
Phone East Rochester, Ohio
TWinbrook 4-4631

FINANCIAL

45 MORTGAGE LOANS

HOME LOANS, THE POTTERS SAVINGS AND LOAN COMPANY
Wash. and Broadway. FU 5-0770.

Home Loans, Buy Or Build
FIRST FEDERAL SAVINGS AND LOAN ASSOCIATION
1032 Penna. Ave. East End. FU 5-4204

46 MONEY TO LOAN

THE CITY LOAN AND SAVINGS COMPANY
519 Washington St. FU 5-0605

FINANCIAL

46 MONEY TO LOAN

NEED A LOAN?

When you buy a car, refrigerator, freezing unit, radio, television, furniture, heating system or any article of household equipment. You can finance your purchase here at low cost bank rates without commissions or other extra charges. We invite you to use this convenient local financing service.

If you buy from a dealer or an individual tell them you can finance it at the POTTERS.

Amt. of Loan	Monthly Payments 12 Mos.	18 Mos.
$ 200.00	$17.93	$12.32
300.00	26.81	18.42
500.00	44.56	30.61
1000.00	88.93	61.10

Payments include Life Insurance by Prudential Insurance Co.

We Invite Applications
THE POTTERS BANK & TRUST CO.
5th. Cor. Washington. Dial FU 5-0450
Wellsville Dial LE 2-1558

NEED MONEY?
TO REPAIR YOUR HOME!
TO REMODEL YOUR HOME!

Money is available for you on an "FHA Improvement loan" to make desired repairs on your home.
Don't delay for lack of funds . . . stop in and let us give you full particulars pertaining to your financial needs.

Borrow $1,000, Pay Back $31.94 Per Month
The First National Bank
Downstairs Office, E. 5th St.
Dial FU 5-3950 Member F.D.I.C.

ROOMS AND BOARD

47 SLEEPING ROOMS

DESIRABLE single rooms $5.25, $6.25 and $6.75 as available. Cooking and laundry privileges. Dial FU 5-9290 Mary A. Patterson Memorial.

Downtown sleeping rooms. By night or week. Dial FU 6-6246 or Inq. 131½ W. 6th St.

FRONT sleeping room. Man or woman. Pleasant home. Downtown. Kitchen privileges. Dial FU 5-2817.

CLEAN attractive sleeping rooms at the Y.M.C.A. $2.25 and $2.50 per night. Weekly rates $7.50, $8.00, $8.50 as available. Gymnasium, swimming pool, showers, TV room. Dial FU 5-0663.

SLEEPING rooms by night or week Also light housekeeping rooms. 123 W. Fourth, Mrs. Yeoman's Place.

48 ROOMS AND BOARD

Parsons Rest Home
Salineville. OR 9-2190

OHIO VALLEY NURSING HOME
DIAL FU 6-5444

HOTEL rooms, day or week, every convenience, restaurant, lounge, etc Riverview Hotel, 3rd and Main St., Wellsville. LE 2-3292.

49 HOUSEKEEPING ROOMS

TWO room completely furnished apartment. Private bath and entrance. Furnace heat. 1st floor. Inq. 687 Lincoln Ave.

ONE or two room furnished apartment, private entrance. Inquire 681 Lincoln Ave.

ONE light housekeeping room. All utilities furnished. Ideal for construction worker. LE 2-1485.

EXTRA nice large room, bedroom, kitchen, livingroom combination Clean, modern. FU 5-3443, FU 5-2388

FOR RENT REAL ESTATE

50 HOUSES

SMALL 3 ROOM FARM HOUSE FOR RENT.
DIAL FU 5-0596.

SEVEN room house with garage, hot water heat, tile bath, $82 per month. Call Chester Payne FU 5-4673.

3 ROOM cottage, bath. Dial FU 6-6940 or inquire 1541 Globe St. after 4:30 p. m.

FOR RENT — HOUSE ON CLARK AVE., WELLSVILLE
DIAL LE 2-1670

FOUR room house for sale or rent. Live in or business. Rt. 30, four miles out. Inq. 228 W. 7th St. City.

5 ROOMS, bath, large yard, located 347 Buckeye Ave. Inq. 965 Main St. Wellsville.

5 ROOM house with bath, nice yard, located on Campground Road. Prefer adults. Will consider 1 child. $50 per month. LE 2-2113.

HOMES FOR RENT OR SALE
MIDLAND HEIGHTS HOMES
Midland Heights, Midland, Pa.
Dial MI 3-2249

5 ROOM HOUSE COMPLETELY FURNISHED ON EDGEWOOD AVE. DIAL FU 5-8796.

217-A. WASHINGTON St. Newell 3 room cottage unfurnished. Dial EV 7-0609.

THREE room unfurnished cottage on Penna. Ave. Ext.
Dial FU 6-6043

2 STORY frame residence located on Thompson Avenue, 6 rooms and bath. Gas furnace. Excellent view. $100.00 per month.
THE HILBERT AGENCY
514 Washington St. FU 5-4900

FOUR room house, $30 per month. Inquire 744 Leonard St.
Bertha Stowers

2 ROOM furnished cottage with kitchenette and bath. Utilities furnished. 7 miles out of East Liverpool on Route 30. $15 a week. FU 5-9082.

FIVE rooms, bath, new gas furnace, newly painted inside. In East Liverpool. For appointment call Toronto LEheigh 7-1974.

51 APARTMENTS

FIVE ROOMS AND BATH. AUTOMATIC HEAT. DIAL LE 2-2417 AFTER 5 P. M.

4 unfurnished rooms and bath. Downtown $55 a month. Utilities paid. Dial FU 5-9083.

4 ROOMS and bath. Over Ferello's Market, Penn. Ave. East End. FU 6-6789.

4 UNFURNISHED ROOMS AND BATH. PRIVATE ENTRANCE AND YARD. DIAL FU 5-2120.

3 AND 4 room apartments. Best downtown location, unfurnished. Automatic heat. Newly decorated. $50 per month. LE 2-2466. AFTER 5 call LE 2-1368.

MODERN 1st floor unfurnished apartment. 4 rooms, walk in press. Private laundry facilities. Call after 4 p. m. FU 5-0383.

A Want Ad can find it. Dial FU 5-4545 —Say Ad Taker.

FOR RENT REAL ESTATE

51 APARTMENTS

DOWNTOWN 2 and 3 room furnished apartments. Inquire 131½ W. 6th or Dial FU 6-6246.

INDIANA AVE. CHESTER. FIVE ROOMS AND BATH APARTMENT DIAL EV 7-2625.

3 ROOM unfurnished apartment. Private entrance and bath. Heat furnished. Dial FU 6-6052.

FOR rent in Wellsville. 3 furnished rooms, newly decorated. All utilities furnished. No children. Call LE 2-2392 after 5.

TWO 4 AND 5 ROOM APARTMENTS CENTRALLY LOCATED. ADULTS ONLY. DIAL FU 5-2481.

TWO room furnished apartment centrally located. $10.00 per week.
W. F. McWHORTER, REALTOR
423 Market St. FU 6-5201

FOR RENT 3 room apartment. Upstairs. Private entrance, all utilities furnished. $14 per week. Collect every 2 weeks. Inq. 908 St. George St. East End.

EAST END — 1 three room apartment. Private bath and entrance. Inq. 1511 Globe St.

2 room furnished apartment with private bath. Located over Croxall TV. Available this week end. Dial FU 5-7520.

CHESTER. Three room unfurnished apartment and bath. Dial EV 7-1929 or EV 7-1430.

TWO ROOM FURNISHED APARTMENT. INQUIRE 223 E. 3RD. ST. CITY

4 unfurnished rooms and bath. Downtown $55 a month. Utilities paid. Dial FU 5-9083

FURNISHED apartment. Private bath and entrance. Utilities furnished 425 W. 9th. FU 6-4514.

MODERN 3 room apartment. Large livingroom, 1 bedroom, kitchen, dinette combination and bath. Excellent location in residential section. Dial FU 5-2989.

4 ROOM unfurnished apartment, shower, heat included. Adults only. FU 5-1287.

Chester apartment, 3 rooms and bath, utilities furnished. Dial EV 7-0149 between 5 and 7 p. m.

NORTHSIDE — Modern 2 room furnished apartment. Private bath and entrance. Dial FU 6-4621.

TWO room first floor apartment centrally located with private entrance. $8.00 per week.
W. F. McWHORTER - REALTOR
423 Market St. Phone FU 6-5201

MIDLAND 4 rooms and bath. Located at 739 Midland Ave. Dial MI 3-3607 or Inq. 821 Beaver Ave.

1127 BUCKEYE Ave., Wellsville. Four rooms, bath, hot and cold water. On 1 floor. LE 2-3235.

THREE rooms and bath, modernly and completely furnished. Adults. References required. FU 5-3780.

2 room furnished apartment, utilities furnished, private entrance. Centrally located. FU 5-8819 after 2 p. m.

Unfurnished 4 large rooms with bath and shower. Private entrance. 5 minute walk from Diamond. Adults only. FU 6-5754.

THREE FURNISHED ROOMS. ADULTS ONLY. DIAL FU 5-1634.

TWO room furnished apartments. Adults only. Inquire 255 W. 7th St.

THREE furnished rooms. Private bath and entrance. No children. Inq. 245 W. 3rd. St.

LARGE 2 room furnished apartment. Private entrance. Located downtown. Dial FU 5-2217.

FOUR room unfurnished apartment. All utilities furnished except electric. Adults only. FU 5-1322.

4 ROOMS and bath, second floor, automatic gas heat. No children or pets. $50. month. Dial LE 2-1575

2 furnished room apartment. Private entrance. Adults only. Reference. 325 East 9th. Private home.

TWO 3 room apartments, no objection to children. On Market St. just below 2nd. FU 5-4577.

3 Room unfurnished apartment, downtown location. Suitable for 1 or 2 persons, no children. $40 month.
THE HILBERT AGENCY
514 Washington St. FU 5-4900

3 UNFURNISHED rooms and private bath. Utilities furnished. 1146 Riverside Ave., Wellsville. Dial LE 2-3948

2 room furnished apartment in East End. Private bath and entrance. Utilities paid. Dial FU 5-3143.

1 AND 2 room furnished apartment. Adults only. Inquire 215 Broadway, City. Dial FU 5-4979.

3 SMALL clean unfurnished rooms. Bath, porch, laundry and private entrance. All utilities included for $60 a month. 1018 St. Clair Ave. or Dial FU 6-6717.

UNFURNISHED 4 rooms, bath, heated porch, utilities furnished. Adults only. No drinking. Dial FU 5-4212.

NICELY furnished large 3 room apartment with private bath, on ground floor, Located on 4th St. Inq. 313 Broadway.

54 BUSINESS PROPERTY

BASEMENT store room 18 x 85 and 18x60. Ideal for Business use. Inq. 412 Washington St. FU 5-0419.

SPRINKLERED Store room 18 x 90, steam heat 412 Washington St. Dial FU 5-0419.

Store room for rent.
631 Dresden Ave.
Dial FU 6-5391.

FOR SALE REAL ESTATE

58 CITY SUBURBAN PROPERTY

The Best House In Its Price Class
Is waiting for your inspection at $12,950. You'll agree that it excells houses in the $15,000 price range. Brick, two bed rooms. In Fisher Park. For sale by owner. Dial FU 5-2927.

6 ROOM house for sale or will trade, for smaller home or a large income property. Dial FU 5-6972.

Hall Brokerage, Inc.
27 S. Main St., Columbiana, O.
Dial IV 2-4512

NEW WATERFORD HOME — Seven rooms, 12'x18' living room, nice sized family room, 4 bedrooms, semi-bath, city water, new coal furnace, garage in basement. New low price. $5,000

COLUMBIANA HOME — 4 room frame house, six years old. 12'x17' living room, semi-bath with shower, oil heat, modern kitchen, garage. $6,900

NEW WASHINGTONVILLE HOME — 22'x12' living room, 3 nice bedrooms, tiled bath, step saving kitchen, gas furnace, two part basement, aluminum storm doors and windows, lot 200'x200', paved street. $8,000

FOR SALE REAL ESTATE

58 CITY SUBURBAN PROPERTY

Are You Still Renting?

FISHER PARK — Brick, 3 bedrooms, gas furnace, hardwood throughout. $16,000

OFF Y & O RD.—2½ acres, modern home with garage. $12,000

321 W. 4TH ST.—Nice duplex, 4 room and bath on each floor, private entrance, in good repair. $12,000

457 1ST AVENUE—Double house with nice cottage on same lot in good repair. Sacrifice $9,500. Excellent income.

SHERWOOD — Perma stone 10 years old, gas heat, garage, 4 bedrooms. If needed owner will listen to sincere offer. Asking $14,000

607 BELMAR AVE.—13 year old 1 story attached garage, city service, near school. Below replacement cost $11,500

NOTE: IS YOUR MONTHLY PAYMENT ON YOUR CAR GREATER THAN YOUR MONTHLY PAYMENT FOR YOUR SHELTER? ARE YOU BEING FAIR TO YOUR FAMILY?

JACK DAVIES
Realtor
"OWN YOUR HOME . . . FIRST!"
607 Broadway FU 5-5133
after 5 P. M.:
MR. McSWEGIN FU 5-2912
MR. DAVIES FU 5-7290

Buy NOW And Enjoy The Future

315 W. 5TH ST. — Nice family home right down town consisting of 7 rooms, 2 baths, hardwood floors, gas furnace and garage with 3 room apartment. Owner moving out of town. Price $13000.00

WESTFIELD — Five room home with coal furnace and two acres. Owner moving to Florida. Price $6000.00

1083 MAPLETREE ST. — Five room home, bath and gas space heater. Very good condition. Price $4750.00

2028 OHIO AVE.—Seven rooms, one floor plan home, bath, coal furnace and garage. Immediate possession. Price $5500.00

LOT — 145 x 166 in Glenmoor on Walker Avenue. Nice place to build. Price $1200.00

W. F. "Mac" McWhorter
REALTOR
423 Market St. Dial FU 6-5201
TOM DOLAND FU 5-2998
LEO CAPEHART HA 4-5021

Ann Bell Says:

GOLD and SILVER
melt away
REAL ESTATE
is here to STAY
Buy one of these proven values in Wellsville.

CLARK AVE.—Ideal home for a family, 3 bedrooms, bath upstairs, living room, dining room and kitchen downstairs. Basement and furnace. Also a 3 room house with bath. Price $10,500.00

BUCKEYE AVE. — Nice home with six rooms and bath on one floor, finished attic, basement and furnace. Also a 3 room house renting for $30.00 monthly. Price $6,800.00

MAIN STREET—Nice home with 5 rooms downstairs and 2 rooms and bath upstairs. Basement and gas conversion furnace. Price $7,900.00

CEDAR AVE.—Six room home with bath, basement and new coal furnace. Price $5,500.00

ATEN AVE.—Good home with 3 bedrooms and bath upstairs, 3 rooms and powder room downstairs. Basement and furnace. Garage. Price $10,500.00

HILLCREST—Modern home with 6 rooms and bath on one floor. Basement and gas furnace. 2 acres of ground. Price $12,600.00

COMMERCE ST. — Nice little home with 4 rooms and bath on one floor. Basement and gas furnace. Price $4,750.00

RIVERSIDE AVE. — Nice home for a family with 7 rooms, bath, basement and furnace. Price $8,500.00 with $1,000.00 down.

COMMERCE STREET — Duplex with 2 apartments of 4 rooms and bath each. Basement and furnace. Price $7,900.00

ANN BELL
The Happy Locator
Theo Horner, Broker
Dorothy Fowler, Saleslady
140 W. 6th St. FU 5-0590
Evenings FU 5-9272

For Wellsville Property See
PETE AMATO
Dial LE 2-2611

8 room brick house with 3 bedrooms, bath and powder room. Hot water heat. Owner moving to Florida. $12,000.00

WELLSVILLE—Recently built 4 room home with bath, all on one floor, automatic gas heat. Storm windows, $8,500.00

WELLSVILLE REALTY
Post Office Bldg.
Wellsville, O. LE 2-1575
Clarence H. Peters LE 2-1367
Wm. L. Bush LE 2-3570
Ellen MacLean LE 2-1060
Fred McClelland LE 2-2657

A FARMER'S MESSAGE
Take Your Choice — Buy Now And Save $ $

We have 12 good used Ford tractors completely overhauled and ready to go. These tractors range in model from 1945 to 1954. All tractors carry a full guarantee. Choose now.

2 International 7 foot mowers for Farmall tractor.

6 foot sidemounted Ford mower.

2 rear mounted Ford cultivators. Several good used Ford plows.

1 used pull type disc.

We have several other makes of tractors ranging in price from $175 to $690.

Several good used hay rakes.

1—PTO John Deere forage harvester with wind row attachment—corn head and blower.

Stationary feed mill for average farm use. Powered by electric motor.

FARM MACHINERY

Glenmoor Tractor
Ford Farming Headquarters
Rt. 267 Glenmoor FU 5-0757

For Sale By Builder

White brick ranch style all electric home. Suburban Heights. Y & O Road, 1 mile beyond Glenmoor. Beautiful birch kitchen, dining area, bath room with large closet and formica lavenitte, 3 large bedrooms, spacious living room, open fire place with complete wall of briar hill stone. Full basement with stone fire place, double laundry tubs, 80 gallon water heater, 2 car attached garage, black top drive, shrubbery. Price $21,000.

William L. Talbott
Phone LE 2-1760

FOR SALE REAL ESTATE

58 CITY SUBURBAN PROPERTY

ROUTE 170—Modern ranch type house, garage, enclosed breezeway. Four nice rooms. Modern kitchen. About four years old. Price $16,000.00

GASTON PLACE, ROUTE 7 AND 30—Three acres, 275 feet frontage on highway. Good seven room house. Trailer park in connection. Price $31,000.00

BRADSHAW AVE.—Five rooms, bath, furnace. Floor coverings and drapes included in price. Close to markets and downtown stores. Price $6,000.00

C. W. HENDERSHOT
REALTOR
The Potters Savings & Loan Bldg.
Tel. FU 5-1370
GLEN V. WILSON, Tel. FU 5-3227

5 rooms, bath, hardwood floors. All electric. Located Homestead Hgts Day FU 6-4064 or Night FU 5-1933.

Home Ownership Is the Happiest Economy

New brick cottage located on ST. GEORGE ST. Residence contains living room, kitchenette, 2 bedrooms and bath. Gas furnace, garage in basement. Price $12,000.00

Two family residence located on upper THOMPSON AVENUE. 6 rooms and bath each side. Income $100 per month. Excellent view. Price $9,000.00

Frame residence situated on parcel of land 200 x 200. Contains living room, kitchen and 2 bedrooms. Warm air furnace, garage in basement. Located in WESTFIELD. Price $4,500.00

One story frame residence located in GLENMOOR. Residence contains living room, kitchen and 2 bedrooms. Furnace, lot 80x100. Price $3,000.00

1½ story residence located NEAR LAKE MARVIN. Residence contains living room, kitchen, 1 bedroom and bath on first floor, 2 bedrooms on 2nd floor. Furnace, well and pump, 1 acre level land. Price $7,000.00

OWNER LEAVING CITY — One story brick residence located on MINERVA ST. Residence contains sun porch, living room, dining room, kitchen, 2 bedrooms and tile bath on first floor. Second floor finished in pine planking and will accommodate 3 double beds. Play room in basement. Gas furnace, aluminum storm windows. Two car garage. Price $20,000.00

2 story frame residence on THOMPSON AVENUE. Residence contains heated sun porch, living room, dining room, kitchen and lavatory on 1st floor. Three bedrooms and marlite bath on second floor. New gas furnace, modern kitchen. Price $16,500.00

SEE

The Hilbert Agency
Formerly Geo. H. Owen & Co.
REALTORS and INSURANCE AGENTS
514 Washington St. FU 5-4900

64 LOTS

Special ½ acre, basement dug. Price $495. Other lots available, terms. Echo Valley, Y & O Road. FU 5-5407

3 lots at Guilford Lake, north end of bay. Cleaned and ready to build No reasonable offer refused. Inq James Kovack R. D. 4, Guilford Lake, Lisbon, O. Call ACademy 2-2791.

NICE lot 120 ft. frontage. $100 down, $20 per month and other lots. Adam Mort. FU 6-4206.

65 FARMS AND TRACTS.

FARMS FOR SALE
Located in Stark, Carroll, and Columbiana Counties. From 20 to 260 acres. Priced from $5000 to $45,000. Ask for the free farm list. It will be sent upon request.
DONALD H. STAFFORD
Auctioneer & Farm Realtor
East Rochester, Ohio
Box 25 Phone TWinbrook 4-4631

5 ACRES of nice laying land, near Cannons Mills. $2500. Dial FU 5-8831.

66 WANTED REAL ESTATE

W. VA. PROPERTY
BIRNEY REALTY CO.
LEE FOWLER SALESMAN
DIAL EV 7-1082

HE WHO WHISPERS

ABOUT THE PROPERTY HE HAS TO SELL WILL NEVER GET RESULTS. LIST YOUR PROPERTY WITH US. NO CHARGE IS MADE UNLESS PROPERTY IS SOLD.

The Hilbert Agency
REALTOR and INSURANCE
515 Washington St. FU 5-4900

We have buyers for homes in Chester, Newell and rural areas
Dale K. Allison
Real Estate Insurance
Kent T. Manley, Salesman, EV 7-0288
444 Carolina Ave., Chester, EV 7-2008

Harper Real Estate
4th St., Chester. EV 7-0149

Review Want Ads sell anything of value. A 50c hat to a $75,000 home.

FOR SALE REAL ESTATE

66 WANTED REAL ESTATE

C. W. Powell & Co.
REALTOR
On The Diamond
Office FU 6-6697—FU 5-9379
W. Lewis, FU 5-2012
John Covert, FU 5-8944
J. T. Rodgers, FU 5-1578
Adam Mort, FU 6-4206
Harold Powell, FU 5-2957

Mills Realty Service
Phone EV 7-2917
DON MILLS, Broker
J. Orville Johnson,
Salesman, EV 7-1330

S. G. Mayles, Real Estate
Chester, W. Va. EV 7-0426

C. W. ARNOLD
Real Estate — Insurance
Since 1861 Dial LE 2-2250

PROPERTY LISTINGS WANTED

WE ASSURE ACTIVE, EXPERT AND CONSCIENTIOUS ATTENTION TO THE FINDING OF SUITABLE BUYERS AND TO THE HANDLING OF ALL DETAILS OF SALE.

C. W. HENDERSHOT
Realtor
The POTTERS SAVING and LOAN Building, FU 5-1370
GLEN V. WILSON, SALESMAN
FU 5-3227

We have buyers for houses in Wellsville and outlying areas. For prompt and courteous handling of the sale of your property call

WELLSVILLE REALTY
Post Office Bldg.

Wellsville, O.	LE 2-1575
Clarence H. Peters	LE 2-1367
Wm. L. Bush	LE 2-3570
Ellen MasLean	LE 2-1060
Fred McClelland	LE 2-2657

AUTOMOTIVE

69 HOUSE TRAILERS

27 FOOT 1952 HOUSE TRAILER FOR SALE. INQ. 417 WEST 5TH ST. OR DIAL FU 5-3609

VALLEY TRAILER COURT—Spaces for rent. Schools, churches, supermarket very close, laundry. On Rt. 39, Penna. Ave. FU 6-6578.

Save, Now! Save!

GOING FAST!—
BREWSTER'S Stock of Trade-In Mobile Homes.

Guaranteed A-1 Re-Conditioned! Select Your's Now—Lowest Prices of the Year!

LOW DOWN PAYMENT!
LOW MONTHLY PAYMENT!

'48 30-ft VAGABOND, 1 bedroom
'50 30-ft. LIBERTY, 2 bedrooms
'52 26-ft. UNIVERSAL, 1 bedroom
'52 35-ft. RICHARDSON,
'53 30-ft. VICTORIA, 1 bedroom
'54 35-ft. NATIONAL, 2 bedrooms
'54 37-ft. RICHARDSON, 2 bedrooms
'56 28-ft. PACE MAKER, 1 bedroom
'56 34-ft. SPENCECRAFT, 2 bedrooms
'56 35-ft. RICHARDSON, 2 bedrooms

BREWSTER
Mobile Homes

"Where you buy with confidence"
In Toronto, O. On Route 7
(Closed Sundays and Holidays)
Dial LEhigh 7-1526
BOTTLED GAS
Tanks filled while you wait

MOUNT Acre Trailer Court, modern good TV reception, laundry facilities school and city bus service. Call Mrs. Jack Mgr. Rt. 170, 1st trailer. FU 5-2176.

WILL sacrifice—Trailer, lot, garage and attached room. Other nice accessories to be sold all together Inq. 1605 Commerce, Wellsville.

SPACE available at Beebout Trailer Court at Hookstown, Pa. Dial CY 3-2714 after 5.

72 ACCESSORIES & SUPPLIES

USED PARTS FOR CARS
SEE A. T. HILL, HOOKSTOWN, PA. CALL CY 3-4198

New and Used Auto Parts
For Most Makes and Models
American Auto Wrecking
767 Dresden Ave. FU 5-6881

ART'S AUTO PARTS
2 locations for your convenience
2202 Clark Ave., Wells.
Dial LE 2-1940
R. D. No. 1, East Liverpool, O.
Dial FU 6-4136

CASH
FOR SMOOTH TIRES
Litten Tire Recapping Service
River Road

USED auto parts for most makes of cars. HART'S AUTO WRECKING Allison School Rd. EV 7-1932.

AUTO BODY SUPPLY
The area's only specialty house.
308 Market St. FU 5-9060

NOTICE

Penna. and West Va. Residents

DON'T BE OVER CHARGED ON YOUR EXHAUST SYSTEM. MAKE SURE YOU NEED ONE FIRST. SEE US BEFORE YOUR INSPECTION DATE . . . FREE INSPECTION — TAIL PIPE INSTALLED FREE WHEN PURCHASED WITH MUFFLER.

MUFFLER, EXHAUST, TAIL PIPE SPECIALISTS

Chevrolet 1950 — 1952 Only $9.45	Cadillac 1954 — 1955 Only $18.65	Buick 1949 — 1952 Only $13.00
Dodge ALL 6 CYL. Only $11.30	Plymouth ALL 6 CYL. Only $11.30	Ford 1950 — 1953 Only $9.10

LARGEST MUFFLER REPAIR IN THE TRI-STATE AREA

Hamilton Cities Service
1148 Penna. Ave. Closed on Sundays. FU 5-0541

AUTOMOTIVE

72 ACCESSORIES & SUPPLIES

BROKEN GLASS IN YOUR CAR? FOR A PERFECT FIT SEE
Winland Plate Glass Co.
MINERVA ST. FU 5-3228

Lisbon Auto Wrecking
USED PARTS FOR ALL MAKES
Motors, transmissions, rear ends, tires, new and used structural steel.
Phone HA 4-7805.

MUFFLERS installed free when purchased here. Only $5.95 and up
TUCKERS AUTO WRECKING
2260 Harvey Ave. Dial FU 6-6071

TWO 670-15 General winter cleats, white side walls, $30 pair. Dial FU 6-4397 after 5 p. m.

73 REPAIRING—SERVICE

Complete Auto Repair
WATSON MOTORS
252 W. Sixth FU 5-3570

For 24 Hour AAA Service
Len Cunningham Service
300 W. 8th FU 5-0011

Keith Sanford's
Guaranteed Auto Body and Repair
Routes 7&30 at Y&O Road. FU 5-4639

One Of The Finest Ford Sales And Service Centers in This Area
Salineville Motors, Inc.
33 W. Main, Salineville, O. OR 9-2334

24 Hour Wrecker Service
Used Auto Parts - Body Repair
SANFORD'S AUTO BODY
Rt. 170, Calcutta FU 5-0314

Leo's Garage
Expert Rocker Panel Repair. For EMERGENCY night breakdown AAA Service Dial FU 5-3124.

Quality Work That Is Guaranteed
Goodman Auto Body
1638 Penna. Ave. FU 6-5685

74 TRUCKS—TRAILERS

FOR sale or trade, 1½ ton 1947 Dodge dump truck. $225. Dial FU 5-5407.

1955 R-100 ½ ton International pickup
1955 4 wheel drive Willys 1 ton pickup.
1953 Chevrolet, 2 ton tractor, air brakes, complete.
O. S. HILL COMPANY
Dial Lisbon HArrison 4-7273

CHEVROLET — 1951 ½ ton pickup truck. West Virginia inspected. Excellent condition. EV 7-0415.

1956 CHEVROLET ½ ton pickup. Like new. Low mileage. Dial FU 6-5699 after 6 p. m. Price $1095.

Ohio Valley Truck Sales
International Sales & Service
450 Poplar Lane FU 6-5083

1955 FORD 1½ ton pick up truck. Phone FU 5-6790 after 7 p.m. $875. In very good condition.

DODGE — 1948 2½ ton dump. 5 speed transmission. Good tires. $475 FU 6-5925.

WIMMER MOTORS
GMC and REO TRUCKS
Sales and Service
660 Walnut FU 5-2229

75 AUTOMOBILES FOR SALE

Donaldson's

The Home of OK Used Cars at Low, Low Prices

1957 Buick $2495
Special 4 door hardtop

1956 Chevrolet $1695
210 series 4 door sedan

1953 Chevrolet $595
Deluxe series 2 door sedan

Donaldson's
Fifth Street Lot
Dick Shawke, Used Cars, FU 6-6267
John Burton, New Cars, FU 5-0326

SEE THESE AT LISBON
2—Jeeps $350 Each
1955 Willys Sedan $795
1951 Chevrolet Sedan $250
LEWTON'S GARAGE, LISBON OHIO
Willys Sales and Service
12 N. Park HArrison 4-7640

GOOD USED CARS
MIGLIORE FORD SALES
1100 Midland Ave., Mid. MI 3-3744

Shop Newell
and Save

1956 DeSoto $2195
4 door station wagon, very nice condition.

1950 Buick $395
Special series, excellent condition

1953 Chevrolet $750

1954 Chevrolet $895
½ ton panel, exceptionally nice

1951 Ford $185

1951 Ford $325
4 door, A-1

CENTRAL SERVICE
in
NEWELL
Dial EV 7-2955

DE SOTO 1957
WITH PUSH BUTTON DRIVE
DIAL FU 6-5693 AFTER 6 P.M.

1955 Studebaker $1195, President 4 door. Radio, heater, power steering, automatic transmission, tu-tone white wall tires.
ST. CLAIR AUTO SALES
1449 Penna. Ave. FU 5-5994

NASH 1951 two-door, good tires and good mechanically. Dial EV 7-2315 after 4 p. m.

Deal With Your Ford Garage In Wellsville
WELLS MOTORS
320 Broadway LE 2-1563

HIGHEST cash price for your 195 models up. JOSEPH MOTORS, 335 Main St., Wells., O. LE 2-1327.

OLDSMOBILE 1950. Very good condition. New tires, $250. Inq. 360 Midland Ave., Midland, Pa.

For a saving in $ $ $
Drive out to Salineville
Hart Motor Car Co.
Chevrolet Dealer
Main St., Salineville
Call OR 9-2341 OR 9-2822

Dollar For Dollar You Can't Beat a Pontiac Deal
EVANS PONTIAC
640 Bradshaw Ave. FU 5-5085

AUTOMOTIVE

75 AUTOMOBILES FOR SALE

Best-Deals
In Town

1956 Ford $1195
CUSTOM 4 door V-8 engine, equipped with radio, heater, defroster unit. 1 owner, real sharp.

1954 Pontiac $695
CHIEFTAIN deluxe 4 door sedan. Radio, heater, hydramatic. Real nice condition.

1952 Ford $295
V-8 engine. 2 door. Radio, heater. Real nice throughout.

1955 Pontiac $1395
STARCHIEF 4 door sedan, equipped with radio, heater, hydramatic. 1 local owner.

Smith Motor Sales
Dresden Ave. Lot. FU 5-2782

1957 Chevrolet

BELAIR 4 DOOR SERIES, V-8 ENGINE, EQUIPPED WITH RADIO, HEATER, POWERGLIDE, POWER STEERING, LOW MILEAGE, LIKE NEW.

As Low As

$1395

Plus Your Old Car if in Good Condition

CHUCK
KENNEDY'S
520 BROADWAY FU 5-4410

Save $ $ $ Here

1956 Plymouth $1550
Real sharp.

1955 Plymouth $1395
Convertible, loaded

1956 Pontiac $2095
Starchief 4 door hardtop, fully equipped.

LUDOVICI
PONTIAC
SALES AND SERVICE
Chester EV 7-2898

Good Values On
Reconditioned
Used Cars

1957 Ford
Custom tudor, heater, new.

1955 Ford $1595
Skyliner. Radio, heater, Fordomatic.

1955 Ford $1395
Fairlane tudor. Radio, heater, Fordomatic.

1954 Ford $1045
Custom 4 door. Radio, heater, Fordomatic.

1953 Ford $645
Custom 4 door. Radio, heater, Fordomatic.

1952 Chevrolet $445
4 door. Radio, heater, powerglide.

1952 Ford $495
Custom 4 door. Radio, heater.

TEMPLE
Motor Co.

"YOUR FORD DEALER"
Where Customers Send Their Friends
Carolina Ave., Chester
Open Till 9 P. M.
EV 7-2890

Imperial, Chrysler, Dodge, Plymouth
Sales and Service
Mackall Motors
1503 Penna. Ave. 660 Walnut

THE ROOF TOP CAR LOT
Carroll Motors
740 Dresden Avenue

CLOSED FOR VACATION
Will reopen February 1958 with a new selection of fine quality, reconditioned used cars.
Carnegie Auto Sales
1810 Harvey Ave.

IDEAL CHEVROLET
Headquarters for Chevrolet, Parts, Accessories, Service and Used Cars.
409-411 Broadway. LE 2-1591

We're Dealing at
Grafton Motors
In Wellsville
Get our offer before you deal
327 Main St. LE 2-1111

MERCURY—1950 standard transmission with overdrive. Good condition. $200. Dial FU 5-1632.

Stillwell Motors
352 Main St., Wellsville
Open Evenings LE 2-1008

No down payment on all cars. Up to 1952 models
ACON PONTIAC, Ph. MI 3-3708
1070 Midland Ave., Midland, Pa.

AUTOMOTIVE

75 AUTOMOBILES FOR SALE

Big Selection
At M&A
Motors

COMING IN ON NEW CARS

1957 Mercury $2095
Monterey 2 door sedan, mercomatic, radio, heater, white wall tires, wheel covers, loaded and beautiful. See us today on this one.

1957 Pontiac $1895
Chieftain 4 door sedan, glistening black and white tu-tone, strato-flite hydramatic, radio, heater, spotless, low mileage, one owner.

1955 Studebaker $1095
President V8 speedster hardtop, automatic, spotless eye appealing tu-tone finish.

1956 Dodge $1295
Coronet V8 4 door, powerflite, radio, heater, spotless, one owner.

1956 Studebaker $1195
Classic president V8 4 door sedan, automatic, low mileage, one owner.

Oldsmobile

1957 $2695
"98" series 2 door holiday hardtop, less than 9,000 miles, 7 tires (including snow tires) all power, near new, tremendous dollar savings.

1956 $1695
Choice of 2 sharp one owner super 88 4 doors, new Oldsmobile trades. Also an 88 2 door hardtop traded on a new Oldsmobile, spotless.

1956 $1895
Deluxe 98 4 door hardtop, loaded with extras.

1954 $1295
Deluxe 98 2 door hardtop, all power and sharp.

1954 $1095
Super 88 4 door, tu-tone blue and white, one owner, with power.

Mercury

1956 $1695
Monterey 2 door hardtop, sparkling black and white tu-tone, full continental wheel extension, mercomatic, new premium white wall tires, spotless, one owner new car trade.

1955 $1295
Monterey 2 door hardtop, mercomatic.

1954 $1095
Monterey 2 door hardtop. A beaut.

1953 $795
Monterey 2 door hardtops, sharp, choice of 2.

1953 $795
Monterey 4 door, mercomatic, absolutely spotless.

Ford

1956 $1195
Customline V8 2 doors, choice of 2

1955 $1195
Fairlane V8 2 door, fordomatic, sharp.

1954 $795
Customline V8 2 door, extra nice.

1953 $595
Customline V8 sedan, real clean.

1952 $395
Customline V8 4 door, fordomatic, tight as new.

Buicks

1957 $2095
Special 4 door Riviera sedan, special tu-tone deluxe trim, dynaflow, radio.

1956 $1395
Beautiful tu-tone 4 door, radio, heater, dynaflow, one owner, bargain price.

1954 $995
Super Riviera 2 door hardtop, dynaflow, radio, heater, beautiful, one owner.

1953 $695
Riviera hardtop, V8 2 door, dynaflow, radio, heater, all power. 2 owners.

Chevrolet

1956 $1295
Glistening Styletone blue and India ivory 210 2 door, radio, heater, absolutely the sharpest 56 Chevrolet in town.

1955 $995
Spotless, 210, 2 door and 4 door.

1954 $695
Choice of 5 1954 Belair and 210 sedans, automatic transmissions and standard shifts from which to choose.

1953 $595
One owner, deluxe 4 door, exceptionally sharp.

M&A Motors
1600 Penna. Ave. FU 5-2018

AUTOMOTIVE

75 AUTOMOBILES FOR SALE

We're Selling
1958 Fords

So we have these Fine Trade-ins to move out.

Big Reductions

As Low As

$5.00 Down

1957 Ford $1695
RANCH WAGON
Radio, heater and other extras. A real sharp one.

1954 Ford $895
Victoria 2 door, coral and white, radio, heater, fully factory equipped. Economical standard transmission. Stock No. 116-A.

1953 Ford $695
2 door Victoria sedan, radio, heater, economical standard transmission, tan and maroon. Stock No. P-3.

1953 Ford $395
V-8 2 door, factory equipped. Don't miss this one. Stock No. 120-A.

Salineville
Motors, Inc.
33 Main, Salineville, O. OR 9-2334
Open Evenings

Safe Buys

1957 Mercury $2495
Monterey series four door sedan, with a peach and bronze tu-tone finish, with harmonizing interior, mercomatic drive, radio, heater-defroster unit, padded safety dash, windshield washers, tinted glass, white wall tires, quadra-beam headlights, backup lights, turn signals, power brakes and lots of other extras. A one owner low mileage beauty. Sold new for about $3850

1956 Mercury $1495
Two door sedan equipped with radio, heater-defroster unit, standard transmission, back up lights, turn signals, white finish, white side wall tires, one owner, low mileage, and other extras. In first class condition.

ARB
Motor Sales
Lincoln- Mercury
Sales and Service
1340 Penna. Ave. FU 6-5393

Buy Wisely
Buy For Less At
Hobbs

Chevrolet $1895
1957 210 series V-8 2 door. Radio, heater, standard transmission.

Chevrolet $1535
1956 Delray, low mileage

Buick $1995
1956 hardtop, tudor

Ford $1820
1956 Victoria hardtop

Chevrolet $1365
1956 210 series, standard transmission.

Chevrolet $1050
1955 tudor, standard transmission

Chevrolet $800
1954 four door, 1 owner

Chevrolet $950
1953 ton ½ dump truck, low mileage. 1 owner. Money maker.

Hobbs Chevrolet
LOWEST PRICED USED CARS IN THE VALLEY
Dial EV 7-1900
TIRE RECAPPING
8 HOUR SERVICE
229 E. 2nd St., Shester, W. Va.

1956 STUDEBAKER $1295
Commander 2 door V-8. Automatic, radio, heater.
PARSON AUTO SALES
1549 Penna. Ave. FU 5-2051

1951 OLDSMOBILE, 4 door. Radio, heater, hydramatic. $485, Ohio Motor Co. Dial LE 2-1220.

1956 FORD FAIRLANE VICTORIA EXCELLENT CONDITION DIAL EV 7-0878.

AUTOMOTIVE

75 AUTOMOBILES FOR SALE

Trade Ins
On The
1958 Buick

1955 Buick $1245
Special series 2 door. Radio, heater standard drive.

1954 Buick $995
Super 4 door sedan. Radio, heater, dynaflow.

1957 Plymouth $2245
4 door station wagon. Radio, heater, push button drive.

1953 Mercury $795
Monterey 2 door, hardtop. Radio, heater, standard transmission.

1953 Buick $795
Special 4 door sedan. Radio, heater, dynaflow drive.

1956 Chevrolet $1495
210 4 door sedan. Heater, powerglide, white walls.

MIKE
TURK, Inc.

The Brightest Spot
On Broadway
Used Cars FU 5-4676
New Buicks FU 5-3535
Open Till 9 P.M.

The "Green
Light" Line

Quality in Used Cars
Your Assurance of

1953 Chrysler $895
New Yorker V8 series four door sedan, has radio, heater-defroster unit, automatic transmission, power brakes, tu-tone finish, one owner. Very clean throughout.

1955 Ford $1295
Customline V8 series two door sedan, with radio, heater-defroster unit, fordomatic drive, 18,000 actual miles, one owner, and as clean as a new car.

MIGLIORE
EDSEL
1273 Penna. Ave. FU 6-4020

STUDEBAKER 1950, 2 DOOR $75. NEEDS REPAIR. DIAL FU 5-4119 AFTER 5:30 P. M.

OLDSMOBILE—1955 2 door "88 Holiday". Radio, heater. New tires. A-1 condition. Dial EV 7-2640 after 5.

PONTIAC 1957 Chieftain V-8 2 door station wagon with radio, heater, hydramatic drive, low mileage, perfect condition throughout. Will take trade. Dial FU 5-2622.

FORD — 1949, 2 door. Solid body. Radio, heater, overdrive. Good tires all around. Price $200. Dial FU 5-5391 after 4 p. m.

FOR SALE 1956 Ford Ranch Wagon. Clean throughout. $1295. Dial FU 6-5220 between 9-12 a. m.

AUTOMOTIVE

75 AUTOMOBILES FOR SALE

$10 to $100
Down

12 to 36 Months
To Pay Balance.

1957 Ford $1995
Fairlane V8 2 door, fordomatic

1957 Ford $1845
V8 2 door, like new

1956 Ford $1695
Fairlane 2 door, loaded

1956 Ford $1595
Custom V8, radio, heater

1956 Ford $1495
V8 custom 2 door

1956 Ford $1595
V8 sunliner convertible

1955 Ford $895
V8 four door sedan

1956 Mercury $1795
Hardtop, full power, 11,000 miles

1955 Mercury $1495
Hardtop full power

1957 Plymouth $1995
4 door, like new

1956 Plymouth $1495
Hardtop, loaded

1956 Oldsmobile $1695
88 series, 2 door sedan

1955 Oldsmobile $1395
88 series, 4 door sedan

1955 DeSoto $1595
V8 series, 4 door sedan

30 Other Cars to Choose from—$75 up to $295

CENTRAL
SERVICE

DeSoto Plymouth
Sales and Service
142 W. 7th St. FU 6-5670
Open till 9 P. M.

Good Selection
Of Used Cars
Suburban Auto
Sales, Inc.
Ralph Compa, Route 170 Calcutta
Larry Reed, FU 5-4764

1956 "GOLDEN HAWK" Studebaker. Fully equipped. Perfect condition. Price $1,595. Dial FU 6-4169 after 5.

DON'T DELAY SEE THESE TODAY

1951 BUICK 4 door. Radio, heater, dynaflow, tu-tone green white. A real jewel for only $395

1950 OLDSMOBILE. Radio, heater, hydramatic, $225

Many others to choose from

Parker Auto Sales
6th & Carolina Ave., Chester, W. Va.
EV 7-2233

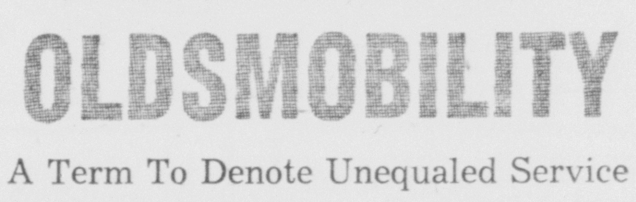

OLDSMOBILITY

A Term To Denote Unequaled Service
And Nothing Will Serve As Well As These

SAFETY TESTED TRADE-INS

1956 Oldsmobile 1695
Super 88 series four door sedan, equipped with radio, heater-defroster unit, power brakes, jet-away hydramatic transmission, red and white tu-tone finish, white sidewall tires and other extras.

1953 Oldsmobile 775
Super 88 two door sedan, with radio, heater-defroster unit, hydramatic drive, yellow and black tu-tone finish, good tires and lots of other extras.

1955 Chevrolet $1195
210 series delray club coupe with V8 engine, radio, heater-defroster unit, standard transmission, red and white tu-tone finish, white sidewall tires and other extras.

1955 Ford $1395
Country sedan, 4 door 9 passenger station wagon, with radio, heater-defroster unit, red finish, standard transmission, good tires, all around, and lots of other extras.

1954 Buick $1295
Super series 2 door riviera hardtop with radio, heater-defroster unit, dynaflow drive, green and white tu-tone finish, double eagle white sidewall tires and lots of other extras.

1954 Oldsmobile 1195
Deluxe 88 series four door sedan, fully equipped including radio, heater-defroster unit, hydramatic drive, beautiful tu-tone gray finish, good tires and lots of other extras. In fine condition throughout.

1955 Oldsmobile 1795
Deluxe 88 two door holiday hardtop with power brakes, radio, heater-defroster unit, hydramatic drive, tu-tone blue finish, dual 90 white sidewall tires and other extras.

1955 DeSoto $1495
Firedome V8 series four door sedan, equipped with power steering, radio, heater-defroster unit, automatic transmission, green and white tu-tone finish, and other extras. Really clean.

MANY OTHER MODELS TO CHOOSE FROM

BOB CAMPBELL DON TAUCHER STAN FRANCZEK

LITTEN'S By George

433 WALNUT ST. EV 6-1230 AFTER 5:30 P. M. FU 5-1224

Entertainment for the Whole Family

-•-

All-Star Features
COMICS
and
ADVENTURE

THEY'LL DO IT EVERY TIME

BLONDIE

ARCHIE

BUZZ SAWYER

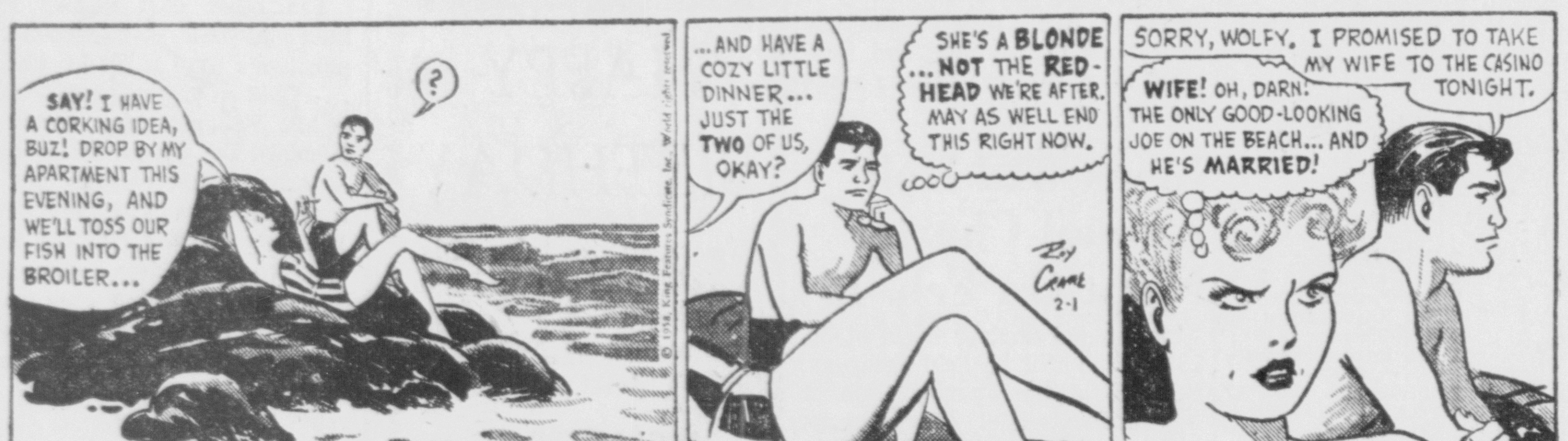

RIP KIRBY

STEVE CANYON

JULIET JONES

SECRET AGENT

JOE PALOOKA

MODEST MAIDENS

"What in the world will there be left to talk about when you see him tonight!"

OFF THE RECORD

"Before you do any more about the patio, don't you think you should take down the Christmas tree?"

TERRY

DICK TRACY

GRIN AND BEAR IT

"... Ready mixes! ... Instant foods! ... TV dinners! ... If the standard of living gets much higher I won't be able to eat the stuff, dear! ..."

GASOLINE ALLEY

LET THIS LABEL BE YOUR ASSURANCE OF THE FINEST, FRESHEST DRUGS AVAILABLE

BLOOR'S PHARMACY
PRESCRIPTION CHEMIST

Dial FU 5-0312 1010 PENNA. AVE. EAST LIVERPOOL, OHIO
Dial FU 5-0825 104 E. FIFTH ST. EAST LIVERPOOL, OHIO
Dial LE 2-1506 901 MAIN ST. WELLSVILLE, OHIO

No. Dr.

ACCURACY
DEPENDABILITY
PURITY
PRESCRIPTION CHEMIST

Store No.

Golden Star Dairy
GRADE-A Quality Chekd
ICE CREAM
New For February
Black Cherry Chunk

TV Highlights

TONIGHT

8, WJAC, WTRF, WIIC, Perry Como: Judy Holliday will head a host of guests.

9, WJAC, WTRF, WIIC, Dean Martin Show: A special show, with Dean host to Frank Sinatra, Danny Thomas and Barbara Peggy.

9:30, KDKA, Have Gun, Will Travel: A Bostonian buys a cattle ranch and gets in a fued with a veteran cattleman.

10, KDKA, WSTV, Gunsmoke: The mother of a fugitive tells Matt she killed her son when he told her he was going to give up.

11, KDKA, Silent Service: Subs penetrate a mine field guarding the Sea of Japan.

11, WIIC, Movie: "Moulin Rouge;" the story of the French artist Toulouse-Lautrec; Stars Jose Ferrer and Zsa Zsa Gabor.

Sunday

12, KDKA, Let's Take A Trip: A tour of the luxary ocean liner United States.

4, WJAC, WTRF, WIIC, Wide Wide World: "new Orleans On The River;" Mardi Gras will be the time and scenes of the city and up and down "the river" will be shown.

5, KDKA, Dilemma of Diversity: A new educational series featuring a University of Pittsburgh professor of education with top educators attempting to answer why our educational system is failing to reach it's goal.

5:30, KDKA, 20th Century: "D-Day Buildup;" first of two half-hour films looking backward to the invasion of France in World War II.

6, WJAC, WIIC, Meet The Press: Adm. Lewis L. Strauss, chairman of the Atomic Energy Commission, is guest.

6:30, WJAC, WIIC, Shirley Temple: The story of "Rumpelstiltskin."

6:30, WSTV, 20th Century.

8, KDKA, WSTV, Ed Sullivan: Brussels Fair will be theme.

8, WJAC, WTRF, WIIC, Steve Allen: Henry Fonda will be guest.

9, WJAC, WTRF, WIIC, Roy Rogers Show: Roy and Dale Evans in a one-hour musical rodeo with several guests.

Radio Programs

SATURDAY NIGHT

Time	WOHI 1490 American	A 1020 Independent	WKBN 570 Columbia	WAMP 1320 National
6:00	Local News	News	News	News
6:15	Baby's Birth	Spelling Bee	Sports	Monitor
6:30	Sports	Spelling Bee	Today's Faith	Monitor
6:45	Church News	Spelling Bee	Yours & Mine	Monitor
7:00	Mountaineers	Spelling Bee	Sports Time	News
7:15	Mountaineers	Spelling Bee	City Symphony	Monitor
7:30	Holden Show	Weather, Scott	City Symphony	Monitor
7:45	Holden Show	Art Pallan	City Symphony	Monitor
8:00	News	Sammy Davis	News	News
8:15	Holden Show	Sammy Davis	Country Style	Monitor
8:30	Holden Show	Sammy Davis	CBS News	Monitor
8:45	Holden Show	Sammy Davis	CBS Sports	Monitor
9:00	News	Sound Horizons	CBS News	News
9:15	Holden Show	Sound Horizons	World Tonight	Monitor
9:30	Holden Show	Sound Horizons	CBS Orchestra	Old Opry
9:45	Holden Show	Sound Horizons	CBS Orchestra	Old Opry
10:00	News	Party Line	News	News
10:15	Holden Show	Party Line	CBS Orchestra	Monitor
10:30	Holden Show	Party Line	CBS Orchestra	Monitor
10:45	Holden Show	Party Line	CBS Orchestra	Monitor
11:00	News	News	WKBN News	News
11:15	Holden Show	Party Line	Sports Final	Monitor
11:30	Holden Show	Party Line	Midnight Tunes	Monitor
11:45	Holden, News	Party Line	Midnight Tunes	Monitor

SUNDAY DAYLIGHT

Time	WOHI 1490 American	A 1020 Independent	WKBN 570 Columbia	WAMP 1320 National
8:00	Valley Singers	News	CBS News	Bible Class
8:15	Calvert Show	Yates Top 50	Blue Serenade	Bible Class
8:40	Light & Life	Yates Top 50	Calvary Hour	Healing
8:45	Light & Life	Yates Top 50	Calvary Hour	Healing
9:00	Chester Church	News	CBS News	St. Patrick's
9:15	Calvert Show	Yates Top 50	Valley Tales	St. Patrick's
9:30	Prophecy	Yates Top 50	Renfro Valley	St. Patrick's
9:45	Prophecy	Yates Top 50	Renfro Valley	St. Patrick's
10:00	News	News	Robert Trout	Lutheran
10:15	Calvert Show	Yates Jazz	Salvation Army	Lutheran
10:30	Calvert Show	Yates Jazz	Harmony Sons	Monitor
10:45	Calvert Show	Yates Jazz	Church of God	Monitor
11:00	1st U.P. Hour	Yates Jazz	Baltimore Church	Monitor
11:15	1st U.P. Hour	Yates Jazz	Baltimore Church	Monitor
11:30	1st U.P. Hour	Yates Jazz	Baltimore Church	Monitor
11:45	1st U.P. Hour	Yates Jazz	Baltimore Church	Monitor
12:00	News	News, Music	CBS News	Monitor
12:15	Bap. Laymen	Bingham Show	Vincent Lopez	Monitor
12:30	Bap. Laymen	Bingham Show	Dr. Fuller	Monitor
12:45	Calvert Show	Bingham Show	Dr. Fuller	Monitor
1:00	News	News, Bingham	CBS News	News
1:15	Calvert Show	Bingham Show	Best Music	Monitor
1:30	Calvert Show	Bingham Show	Best Music	Monitor
1:45	Calvert Show	Bingham Show	Best Music	Monitor
2:00	News	News	CBS News	News
2:15	Calvert Show	Bingham Show	Dick Haymes	Monitor
2:30	Calvert Show	Bingham Show	Symphonette	Monitor
2:45	Calvert Show	Bingham Show	Symphonette	Monitor
3:00	News	News	News	News
3:15	Burrows Show	Bingham Show	Philharmonic	Monitor
3:30	Burrows Show	Bingham Show	Philharmonic	Monitor
3:45	Burrows Show	Bingham Show	Philharmonic	Monitor
4:00	News, Burrows	Parade of Hits	Philharmonic	News
4:15	Burrows Show	Parade of Hits	Philharmonic	Monitor
4:30	Burrows Show	Parade of Hits	Road Show	Monitor
4:45	Burrows Show	Parade of Hits	Road Show	Monitor
5:00	News, Burrows	Parade of Hits	News	News
5:15	Burrows Show	Parade of Hits	Johnny Dollar	Monitor
5:30	Burrows Show	Parade of Hits	FBI In War	Monitor
5:45	Burrows Show	Parade of Hits	FBI, Road Show	Monitor

SUNDAY NIGHT

Time	WOHI 1490 American	A 1020 Independent	WKBN 570 Columbia	WAMP 1320 National
6:00	News	News	CBS News	News
6:15	Baby's Birth	Parade of Hits	Indictment	Monitor
6:30	Truth Herald	Parade of Hits	Gunsmoke	Monitor
6:45	Truth Herald	Parade of Hits	Gunsmoke	Meet Press
7:00	Religion	News	Jack Benny	News
7:15	Religion	Hit Parade	Jack Benny	Monitor
7:30	Calcutta	Growing Pains	Sez Who	Monitor
7:45	United Presbys	Parade of Hits	Sez Who	Monitor
8:00	From Church	News	CBS News	News
8:15	At Calcutta	Man Questions	Mitch Miller	Monitor
8:30	Burrows Show	Temple Hour	Mitch Miller	Monitor
8:45	Burrows Show	Temple Hour	Mitch Miller	Monitor
9:00	News, Burrows	News	CBS News	News
9:15	Burrows Show	Life Melody	County Music	Monitor
9:30	Burrows Show	Family Play	Face Nation	Monitor
9:45	Burrows Show	Family Play	Face Nation	Monitor
10:00	News, Burrows	1st Presbyterian	CBS News	News
10:15	Burrows Show	1st Presbyterian	Valley Tales	Youth Asks
10:30	Burrows Show	Dr. Shoemaker	Tabernacle Choir	Youth Asks
10:45	Burrows Show	Calvary Presby	Tabernacle Choir	Monitor
11:00	News, Burrows	News	WKBN News	Monitor
11:15	Burrows Show	Shadyside Presby	Sports Final	Monitor
11:30	Burrows Show	Shadyside Presby	Midnight Music	Monitor
11:45	Burrows, News	Shadyside Presby	Midnight Music	Monitor

MONDAY DAYLIGHT

Time	WOHI 1490 American	A 1020 Independent	WKBN 570 Columbia	WAMP 1320 National
7:00	News, Music	News, Cordic	WKBN News	My Neighbor
7:15	Graham Show	Cordic, News	Bill Henry	Bill Brant
7:30	Sports	Weather, Scott	Bill Henry	News
7:45	Sohio Reporter	Bits of Nesbitt	WKBN News	Bill Brant
8:00	Cecil Brown	News, Cordic	CBS News	Brant, News
8:15	Graham Show	Rege Coridc	Bill Henry	Bill Brant
8:30	Local News	News	WKBN News	Brant, News
8:45	Graham Show	Rege Cordic	Bill Henry	Bill Brant
9:00	Devotions	News, Cordic	WKBN	Breakfast Club
9:15	Breakfast Club	Rege Cordic	Magazine	Breakfast Club
9:30	Breakfast Club	Weather, Cordic	of the	Breakfast Club
9:45	Breakfast Club	Rege Cordic	Airways	Breakfast Club
10:00	Anderson Show	News, Pallan	Arthur Godfrey	True Story
10:15	Anderson Show	Art Pallan	Arthur Godfrey	True Story
10:30	Anderson Show	Weather, Pallan	Arthur Godfrey	Girl Marries
10:45	Anderson, News	News, Weather	Arthur Godfrey	Whispering Sts.
		Art Pallan		
11:00	News	News, Pallan	Arthur Godfrey	News, Magic
11:15	Graham Show	Art Pallan	Arthur Godfrey	Musical Magic
11:30	Graham Show	Kitchen Club	News, Stars	Musical Magic
11:45	Graham Show	Women Today	Howard Miller	Musical Magic
12:00	Noon News	News	News	News, Magic
12:15	Way Of Truth	Bob Tracey	Backstage Wife	Musical Magic
12:30	Local News	Weather, Tracey	Home News	News
12:45	Paul Harvey	Bob Tracey	Just For You	Jane Ball
1:00	Reeves Show	News, Tracey	Nora Drake	News
1:15	Reeves Show	Bob Tracey	Ma Perkins	Barry Kaye
1:30	Reeves Show	Bob Tracey	Dr. Malone	Barry Kaye
1:45	Reeves Show	Bob Tracey	Gal Sunday	Barry Kaye
2:00	Backus Show	News	Wendy Warren	Barry Kaye
2:15	Backus Show	Bob Tracey	Mrs. Burton	Barry Kaye
2:30	Backus Show	Bob Tracey	2 Next Door	Barry Kaye
2:45	Backus, News	Bob Tracey	Buttram	Barry Kaye
3:00	Calvert Show	News	House Party	News, Kaye
3:15	Calvert Show	Bob Tracey	House Party	Barry Kaye
3:30	Calvert Show	Bob Tracey	Helen Trent	Barry Kaye
3:45	Calvert, News	Bob Tracey	Gal Sunday	Barry Kaye
4:00	Calvert Show	News	Melody Matinee	Barry Kaye
4:15	Calvert Show	Art Pallan	Melody Matinee	Barry Kaye
4:30	Calvert Show	Art Pallan	Melody Matinee	Barry Kaye
4:45	Calvert Show	Art Pallan	Melody Matinee	Kaye, News
5:00	Local News	News	WKBN News	Barry Kaye
5:15	Calvert Show	Art Pallan	Melody Matinee	Barry Kaye
5:30	Calvert Show	Art Pallan	Melody Matinee	Barry Kaye
5:45	Lowry Sports	Art Pallan	Music, Neighbor	Kaye, News

Building Here Drops $7,700

7 January Permits Hit $23,500 Total

New construction and remodeling estimated to cost $23,500 got under way in East Liverpool in January, a decline of $7,700 from December's $31,200.

Mayor Fred P. Lawrence's office issued six permits last month, including an authorization for a $10,000 home and a $10,000 house remodeling. In January 1956, the permits totaled $500. In the first month of 1957, the total was $250,000.

Here are the permits, the persons to whom they were issued, the work involved and the estimated cost of each job:

Robert Bartram, to erect a six-room one - story home on Olnhausen St., $10,000;

Dr. W. J. Horger, to remodel a two - story frame house at 1100 Pennsylvania Ave., $10,000;

Gallie Knight, to enclose the back porch on home at 915 Lisbon St., $500;

Mrs. Otis Wells, to install a new bathroom in home at 1338 Dresden Ave. Ext., $500;

Robert E. Martin, to repair a two - story house at 1016 May St., $1,500, and

Bernard Cunningham, to build a garage at rear 441 W. 4th St., $1,000.

Proceedings of the Courts

Common Pleas

NEW ENTRIES

Potters Savings & Loan Co. vs Denver C. Aremont Wilson, et al; on motion of plaintiff, case ordered dismissed at plaintiff's costs, no record.

Dorothy D. Hanlon vs. Franklin D. Hanlon; at temporary hearing, restraining order granted plaintiff on giving bond of $25, defendant ordered to pay plaintiff $7.50 per week and costs of case.

Iona Harthorne vs. Edmond Harthorne; defendant ordered to pay $50 per week for plaintiff and minor children.

Pauline Berman vs. Samuel Berman; dismissed at plaintiff's costs.

Harold E. Dyke vs. Thelma Dyke; when plaintiff has paid all back support payments now due, order for support to be modified to require no further support.

Municipal

NEW ENTRIES

Professional Mercantile Collection Co. vs. Robert Bailey; judgment for $33.68 and costs.

Cleveland Clinic vs. Nick Lioi; judgment for $54.40 and costs.

Basil Mangano, d.b.a. Central Service, vs. Sam Talbott; judgment for $44 and costs.

City Hospital vs. Frank G. White; judgment for $92.60 and costs.

Pure Milk Corp. vs. Harry G. Rigby; judgment for $111.44 and costs.

Metz Fur Co. vs. Frank L. Clark; judgment for $36.35 and costs.

Hays Oil Co. vs. George Rex Gano; judgment for $48.86 and costs.

A. J. Brown, trustee, vs. James L. Carter; judgment for $40.72 and costs.

Same vs. George E. Morgan; judgment for $267.06 and costs.

ASSIGNMENTS

Monday

In re: Trusteeship of Carl W. Bailey, account with Central Service or Loan & Finance Corp. (motion).

Tuesday

State of Ohio vs. Sherd Leasure

Carroll Motor Sales, Inc., vs Laymond Cummins.

Wednesday

Mercy Hospital vs. Charles Pezer.

Charles W. Buchheit, d.b.a. C. W. Buchheit & Sons, vs. Basil Talbert.

Golden Star Dairy Co. vs. Mrs. Bonnie M. Varner.

Thursday

Millers Service Station vs. Homer Rose.

Catherine E. Chema vs. June Cullen, a.k.a. June Cullen Burgess.

Power Products, Inc., vs. Resden Samuels.

New Mexico has the greatest known reserves of uranium in the U. S.

Television Programs

Channels: 2—KDKA-TV, Pittsburgh; 9—WSTV, Steubenville; 7—WTRF, Wheeling; 6—WJAC, Johnstown; 5—WEWS, Cleveland; 11—WIIC, Pittsburgh.

Inaccuracies, if any, are due to changes not reported by stations.

SATURDAY NIGHT

6:00
2 Pat Boone
5 Big 10, Bowl
6 Public Defender
7 Paragon Play
9 Patrice Munsel
11 Gildersleeve

6:30
2 News, Sports
5 Bowl, Liberace
6 Broken Arrow
7 Playhouse
9 Sports
11 I Love Lucy

7:00
2 Lawrence Welk
5 Jim Bowie
6 Whirlybirds
7 Jim Bowie
9 Telephone Show
11 Honeymooners

7:30
2 Perry Mason
5 In Family
6 People Are Fun
7 Funny People
9 Perry Mason
11 Funny People

8:00
2 Perry Mason
5 Country Music
6 Perry Como
7 Perry Como
9 Perry Mason
11 Perry Como

8:30
2 Dick & Duchess
5 Country Music
6 Perry Como
7 Perry Como
9 Frank Sinatra
11 Perry Como

9:00
2 Gale Storm
5 Lawrence Welk
6 Dean Martin
7 Dean Martin
9 Oh Suzana
11 Dean Martin

9:30
2 Travel Gun
5 Lawrence Welk
6 Dean Martin
7 Dean Martin
9 State Trooper
11 Dean Martin

10:00
2 Gunsmoke
5 Mike Wallace
6 Rainbow End
7 Rainbow End
9 Gunsmoke
11 Rainbow End

10:30
2 State Trooper
5 4-Star Play
6 Hit Parade
7 Hit Parade
9 Lawrence Welk
11 Hit Parade

11:00
2 Silent Service
5 Late Show
6 State Trooper
7 News, Movie
9 Lawrence Welk
11 Academy Show

11:30
2 Headline News
5 Late Show
6 Sea Hunt
7 Premiere Film
9 Love That Jill

12:00
2 Gateway Studio
5 Late Movie
6 Movie
7 Premiere Film
9 3-State Film

SUNDAY

10:00
2 Lamp Unto Feet
5 Western
7 Industry Parade
9 Our Future
11 Live Adventure

10:30
2 Look Up, Live
5 Western
7 Bugs Bunny
9 Looney Tunes
11 Live Adventure

11:00
2 U.N. Action
5 Western
6 Home Church
7 Christophers
9 Humbard Family
11 Mr. Wizard

11:30
2 Camera 3
5 Western
6 Christophers
7 The Funnies
9 Humbard Family
11 Valor

12:00
2 Take a Trip
5 Gene Carroll
6 The Life
7 The Life
9 Horizons
11 Catholic

12:30
2 Bill Hickok
5 Gene Carroll
6 Big Picture
7 West Liberty
9 Christ Church
11 Christophers

1:00
2 Man-Space-Time
5 Polka Parade
6 Industry Parade
7 Bowling
9 Oral Roberts
11 Star Golf

1:30
2 Conquest
5 Man To Man
6 Oral Roberts
7 Bowling
9 Naples Serenade
11 Star Golf

2:00
2 Central News
5 Know News
6 Globe Frontiers
7 Valley Faith
9 The Greatest
11 Bible Stories

2:30
2 Sound Off
5 Film
6 Wisdom
7 Wisdom
9 Western
11 Wisdom

3:00
2 Maverick
5 Film
6 Youth Wants
7 Youth Wants
9 Western
11 Love That Jill

3:30
2 Maverick
5 Champ Bowling
6 Mark Saber
7 Catholics
9 Western
11 World Affairs

4:00
2 Sugarfoot
5 Champ Bowling
6 Wide World
7 Wide World
9 Western
11 Wide World

4:30
2 Sugarfoot
5 Paul Winchell
6 Wide World
7 Wide World
9 Western
11 Wide World

5:00
2 School Dilemma
5 Western
6 Wide World
7 Wide World
9 Lawrence Welk
11 Wide World

5:30
2 20th Century
5 Lone Ranger
6 Sea Victory
7 Cochise Sheriff
9 Lawrence Welk
11 Mark Saber

6:00
2 Real McCoys
5 Kit Carson
6 Meet Press
7 Disneyland
9 Scott Island
11 Meet Press

6:30
2 Circus Boy
5 Range Riders
6 Shirley Temple
7 Disneyland
9 20th Century
11 Shirley Temple

7:00
2 Lassie
5 Lassie
6 Friend Flicka
7 Whirlybirds
9 Lassie
11 Navy Men

7:30
2 Bachelor Dad
5 Maverick
6 Sally
7 Sally
9 Bachelor Dad
11 Sally

8:00
2 Ed Sullivan
5 Maverick
6 Steve Allen
7 Steve Allen
9 Ed Sullivan
11 Steve Allen

9:00
2 G. E. Theater
5 Sid Caesar
6 Roy Rogers Show
7 Roy Rogers Show
9 G.E. Theater
11 Roy Rogers Show

9:30
2 Hitchcock
5 TBA
6 Dinah Shore
7 Dinah Shore
9 Hitchcock
11 Dinah Shore

10:00
2 $64,000 Challenge
5 Scotland Yard
6 Loretta Young
7 Loretta Young
9 $64,000 Challenge
11 Loretta Young

10:30
2 What's My Line
5 Public Defender
6 Death Valley
7 Sea Hunt
9 What's My Line?
11 Real Detective

11:00
2 News, Weather
5 Theater
6 Feature Theater
7 News, Movie
9 News
11 Tracers

11:30
2 Movie
5 Theater
11 Movietime
6 Feature Theater
7 Movie
9 3-State Theater

MONDAY DAYLIGHT

7:00
2 Pittsb' AM
6 Today
7 Today
9 Morning Show
11 Today

9:00
2 Josie's Story
5 Fun Farm
6 Romper Room
7 Romper Room
9 Morning Movie
11 Popeye Club

9:30
2 Little Margie
5 Paige Palmer
6 Garry Moore
7 Romper Room
9 Morning Movie
11 Coffee Comedy

10:00
2 Garry Moore
5 Beulah
6 Arlene Francis
7 Arlene Francis
9 Garry Moore
11 Arlene Francis

10:30
2 Arthur Godfrey
5 Stu Erwin
6 Treasure Hunt
7 Treasure Hunt
9 Arthur Godfrey
11 Treasure Hunt

11:00
2 Arthur Godfrey
5 Movie
6 Right Price
7 Right Price
9 Dr. Christian
11 Price Is Right

11:30
2 Dotto
5 Liberace
6 Truth Or Else
7 Truth Or Else
9 Dotto
11 Truth Or Else

12:00
2 Noon News
5 Noon Show
6 Tic Tac Dough
7 Tic Tac Dough
9 Hotel Cosmo
11 Tic Tac Dough

12:30
2 Hunt Tomorrow
5 Noon Show
6 Could Be You
7 Could Be You
9 Noon Movie
11 Could Be You

1:00
2 Big Movie
5 1 P. M. Club
6 Today's Health
7 Home Heart
9 Noon Movie
11 Amos & Andy

1:30
2 Big Movie
5 1 P. M. Club
6 Feature Theater
7 Downtown
9 Beat Clock
11 Life Of 'Liz

2:00
2 Big Movie
5 Cleveland Orch.
6 Tennessee Ernie
7 Paragon Play
9 Beat Clock
11 Noon Matinee

2:30
2 House Party
5 Miss Brooks
6 Kitty Foyle
7 Kitty Foyle
9 House Party
11 Bride & Groom

3:00
2 Big Payoff
5 Band Stand
6 Theater
7 Theater
9 Big Payoff
11 Theater

3:30
2 Your Verdict
5 Trust Wife?
6 Theater
7 Theater
9 Your Verdict
11 Theater

4:00
2 Brighter Day
5 Band Stand
6 Queen For Day
7 Queen For Day
9 Class Camera
11 Queen For Day

4:30
2 Big Adventure
5 Band Stand
6 Queen, Love
7 Queen, Love
9 Edge Of Night
11 Queen, Love

5:00
2 Adventure
5 Superman
6 Comedy
7 Comedy
9 Mickey Mouse
11 Comedy Time

5:30
2 Big Adventure
5 Mickey Mouse
6 Hopalong
7 Hopalong
9 Mickey Mouse
11 Popeye Club

Cub Pack Scouts Receive Awards

Eleven boys in Cub Pack 24 received awards at its meeting Tuesday night in the Tri-State Casting Club. Recipients were:

Ken Herring, silver arrow for bear badge and a one-year star; Bobby Birbeck, one-year star; Peter Burnett, lion badge; Jerry Caruso, Danny Clark, Robert Shumaker and Clyde Gaston, denner stripes; Keith Baumgarner, silver arrow for wolf badge; Tommy Mayers, wolf badge; David Mayers, bear badge, and Jimmy Orr, assistant denner.

The annual Blue and Gold dinner will be held Feb. 26 at the Emmanuel Presbyterian Church.

Ted Burke announced that Camp McKinley was open for overnight camp-outs. He explained that boys must be accompanied by an adult and bring adequate clothing and bedding. Bedding can be rented for 80 cents, he said.

Ronald Allen was initiated as a new member and Dr. R. J. Kinsey screened a film of the Jamboree at Valley Forge last year and another film he took at Disneyland.

The attendance award was won by Den 2.

Although Nevada is the sixth largest state in the U.S., it is the most thinly populated. It averages only one person per square mile and more than eight cities in the nation have larger populations than the entire state of Nevada.

Chester Youth Injured In Fall

Hospital Treats 3 Others In Mishaps

A Chester youth injured in a fall Friday is in "good" condition today at City Hospital where three others were treated for injuries suffered in various mishaps.

Thurman Six, 14, son of Mr. and Mrs. Oscar Six of 1st St., Chester, fractured his left leg just above the ankle when he slipped and fell on the ice while crossing 4th St. Hill en route to school.

He will have to spend Sunday, his birthday anniversary, in the hospital.

June Talbott, 17, daughter of Mr. and Mrs. Earl Talbott of Newell, suffered a possible fracture of the left thumb when caught in a car door yesterday afternoon.

Jack Porter, 3, son of Jack Porter, 1137 Ohio Ave., was treated last night for a laceration above the right eye suffered when he fell on a toy.

Mrs. Helen Derrington, 29, of Sherwood Ave., suffered multiple lacerations of the face and forehead when she was thrown while coasting last night.

Lions Will Hold Annual Charter Night On Feb. 15

The annual Charter Night of the Lions Club will be held Saturday, Feb. 15, at the Country Club, it was announced at the luncheon meeting of the club Friday afternoon at the Travelers Hotel.

Victor Smith, second vice president, said the dinner will start at 6:30 with dancing from 9 to midnight. The club's "Lion of the Year" award will be presented.

Dean M. Wilhelm, president of the Economy Manufacturing Co., spoke on guided missiles and showed slides of various types and guidance systems.

He pointed out the German V-1 "buzz bombs" and V-2 rockets were predecessors of the present-day missiles.

Wilhelm was introduced by William C. Heasley, program chairman. He announced Robert Beck, Columbiana County scout executive, will spek at Friday's meeting with Fred Yonz as acting program chairman.

Beck's talk will be in connection with the anniversary of the founding of Boy Scouts.

George McCullough, president, announced the Board of Directors will meet Monday night at his home on Forsythe Pl.

4 Youths Deprived Of Permits To Drive

LISBON—Traffic Court hearings at the Courthouse have resulted in the suspension of driving permits of four motorists and the fining of two.

Fined were Robert Stokes, 15, of Leetonia, $25 for driving without license, and Donald Ray Weikart, 17, of Washingtonville, $10 for failure to yield the right-of-way.

The permit of Dennis W. Paulin, 16, of Columbiana suspended for 60 days for speeding.

John Paul Sturgeon, 17, and James Thomas Metzgar, 18, both of Salem R. D. 2, and Edwin Earl Geary, 17, of Winona, each received a 90 - day suspension and a 30-day curfew for illegal use of a motor vehicle.

Hearing Set For Boys In Salem Burglaries

SALEM — Five teen-age Salem youths who confessed to burglaries of two Salem business establishments Jan. 15 are due for a hearing before Juvenile Judge Louis Tobin Thursday at 1 p. m.

The youths were picked up by Oklahoma police in a stolen car and returned to Salem Thursday by Police Chief George T. Earley and Patrolman Robert Kirchgessner.

Women To Plan For World Day Of Prayer Services

Key women in the churches affiliated with the United Church Women of East Liverpool will hold a planning meeting Monday afternoon at 1:30 at the First United Presbyterian Church.

Assignments will be made for participation in the annual observance of the World Day of Prayer Feb. 21 at the First United Presbyterian Church.

Mrs. Howard Treleven of the Emmanuel Presbyterian Church is general chairman.

Mrs. J. D. McGillivray of the First Methodist Church is president of the women's group. Two other services will be held. Rural churches, the Longs Run Presbyterian and Calcutta United Presbyterian, will join the event at the Calcutta United Presbyterian Church.

The East End service will be held in the Second Church of Christ with Mrs. John Pommert, wife of the pastor of the host church, as chairman.

HAPPY BIRTHDAY

We wish to take this opportunity to wish everyone born during the month of February a very happy birthday.

-REMEMBER-

NOW IS THE TIME TO RENEW YOUR AUTO DRIVERS LICENSE

DEPENDABLE EASON INSURANCE

DIAL FU 5-7575
406 WASHINGTON ST.

Club To Set Dance

NEW CUMBERLAND — A date for a square dance will be set when the Boosters Club of the high school meets Monday at 7:30 p.m. in Town Hall. Nick Nardo, president, will preside for business.

By V. C. Kapp

What are the factors which go to make up the average television service charge? Ordinarily they can be broken down into three parts. One is the professional know-how of the service technician. He is a highly trained electronics specialists, and his skill and experience, like that of the carpenter or the lawyer, are valuable. Most of us can saw a board . . . but we can't do the skilled work of a carpenter. We pay him to do the job because he does it faster and better. So it is with the TV technician.

The other cost factors are time and parts. A television repairman's time is his livelihood . . . just as a physician's time is his. You pay your doctor a standard fee for an office call — even if it's only to get a speck of dirt out of your eye! You rely on him, too, to find and treat serious ailments. Similarly, the time consumed by a TV technician in answering a service call is a cost factor . . . though the cost is remarkably low.

Finally, there's the cost of replacement parts . . . and no set owner questions that expense, particularly since tubes and parts for your TV set are available at a very low price.

Put these factor's together and the average TV service charge comes out a bargain, however, if it's done right. That means you'll want to add reliability to the other factors mentioned . . . reliability which you can be sure of when you call us for economical TV service.

KAPP RADIO & TV
YOUR AUTHORIZED MOTOROLA DEALER
131 East Fourth St.
East Liverpool, Ohio

"Old Fashioned"

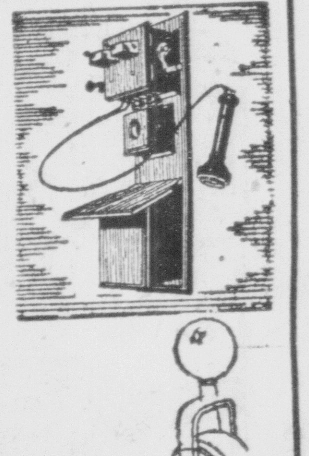

HAND PACKED
* at our fountain
Ice Cream

In All Popular GOLDEN STAR Flavors

Hand-packed in Quart pails. You'll find a selection in ice cream cabinet. Delicatessen Dept. NO WAITING.

Another Service At

Golden Star DAIRYLAND

RULES FOR SAVING MONEY ON CLOTHES

1 Buy clothes that are fashions, not "fads," and colors that go-together.

2 Keep freshly-pressed and don't try to remove difficult spots yourself.

3 All clothes stay newer longer with our expert, gentle dry cleaning.

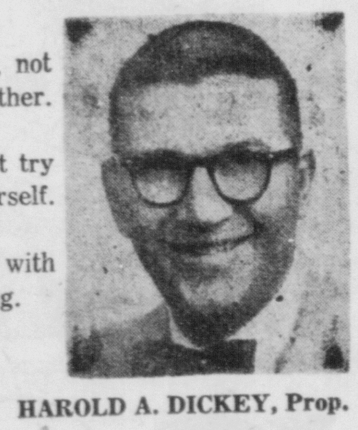

HAROLD A. DICKEY, Prop.

Floyd CLEANERS
418 CAROLINA AVE. CHESTER, W. VA. DIAL EV 7-0320

NOW SHOWING
Continuous Shows SAT. — SUN.

COLUMBIA PICTURES presents

RITA HAYWORTH
FRANK SINATRA
KIM NOVAK
TECHNICOLOR
Pal Joey

COLOR CARTOON — NEWS OF THE DAY

Ceramic

RIVERVIEW FLOWERS

The Perfect Gift For The Perfect Hostess!

You'll happily solve your problem of what to give your week-end hostess by sending her flowers as a gift. It's the perfect way to tell the perfect hostess that you really enjoyed your stay. We have a lovely assortment of flowers to choose from.

POTTED PLANTS
VARIOUS COLORS
LONG LASTING
AS LOW AS $2.50

OUR MOTTO . . . Finest Quality Flowers at the Lowest Possible Prices

Riverview Florists

ANDERSON BLVD. DIAL FU 5-5714

EAST LIVERPOOL'S LARGEST FLORAL ESTABLISHMENT